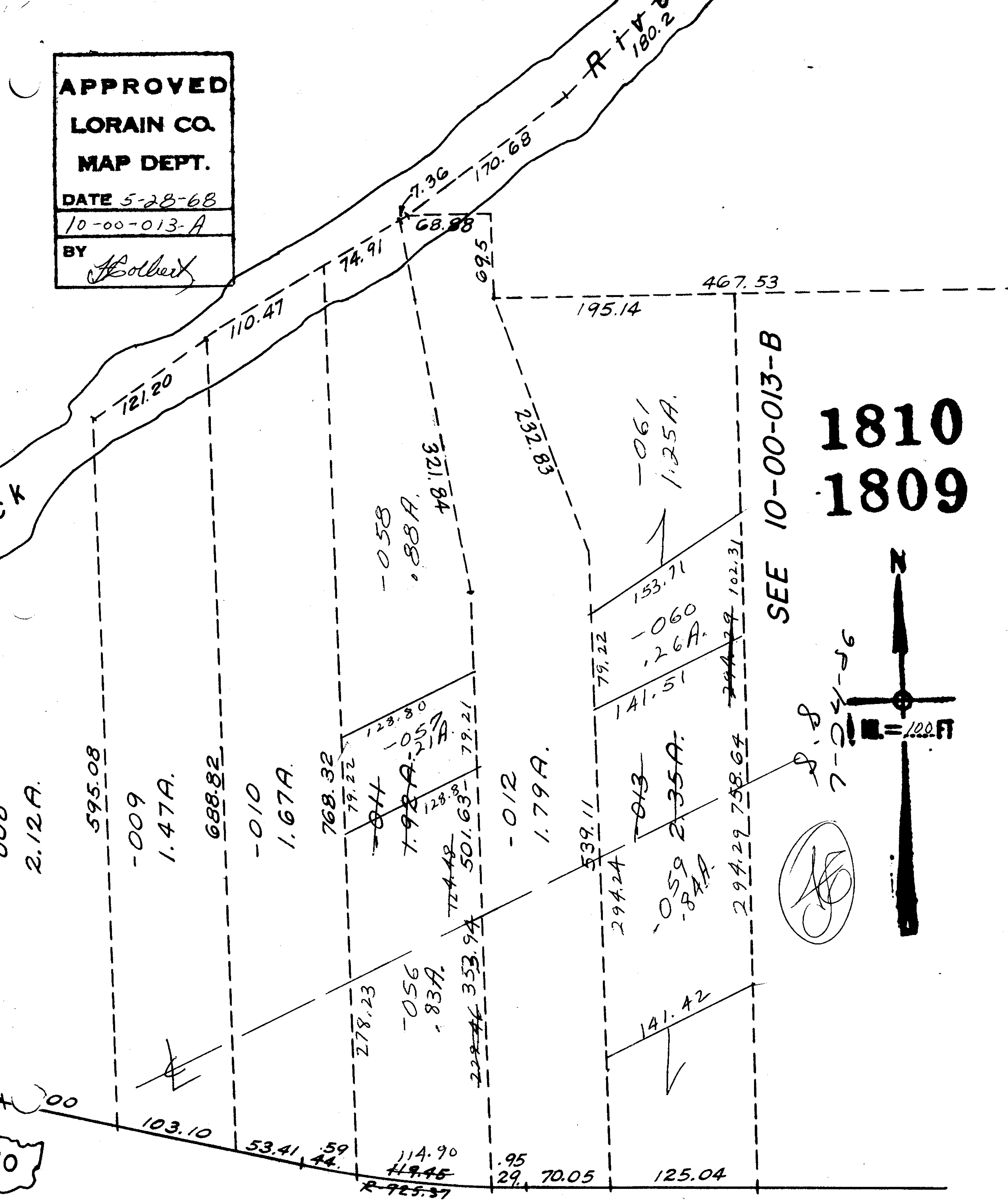

APPROVED
LORAIN CO.
MAP DEPT.
DATE 5-28-68
10-00-013-A
BY
1810
1809
SEE 10-00-013-B
N
1" = 100 FT
-061
1.25A.
-060
.26A.
-059
.84A.
-058
.88A.
-057
.21A.
-056
.83A.
-012
1.79A.
-010
1.67A.
-009
1.47A.
2.12A.
121.20
110.47
74.91
7.36
170.68
180.2
68.88
69.5
467.53
195.14
232.83
321.84
153.71
141.51
141.42
128.80
128.8
79.22
79.21
102.31
294.24
294.29
758.64
539.11
501.63
353.94
278.23
768.32
688.82
595.08
103.10
53.41
.59
114.90
.95
29.
70.05
125.04