

NOTE: THE C. WARYU
 DESCRIPTION PROVIDED
 W/ SURVEY WAS QUESTIONED
 SO MIDLAND FILED ANOTHER
 DESCRIPTION THAT COULD NOT
 BE RUN FOR CLOSURE.
 THE ACREAGE ON DEED
 AGREED WITH DUPLICATE
 THIS WAS A
 STRAIGHT TRANSFER.

Acreeges was change
 To Acreeges that was on
 Deed Filed 8-24
 T.H.
 3/29/89 on Deed

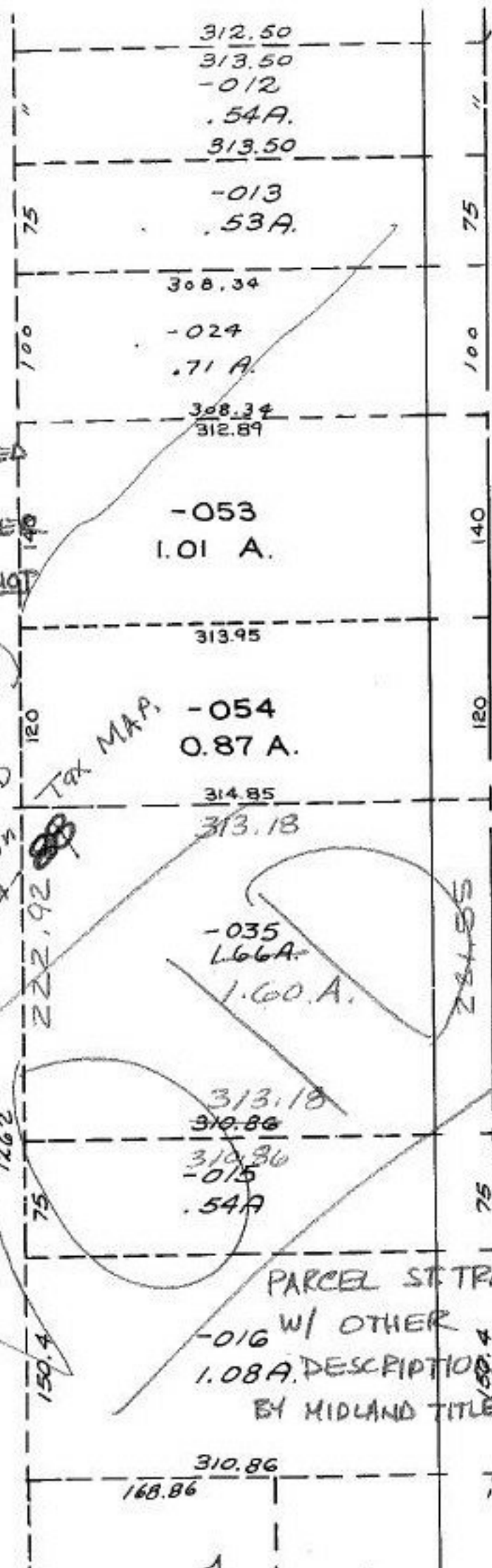

Acreeges Correction
 SURVEY BY CHARLES P. WARYU
 Reg. Surveyor C=11333, 333

10/12/89
 #18062-A

APPROVED LORAIN CO. MAP DEPT.	
DATE 8-4-88	
PAGE 5-00-033B	
BY CAROL FRANCIS	
VOID AFTER	#18062A

05-00-033-000
 Pede. Inst. Vol 1189/1526