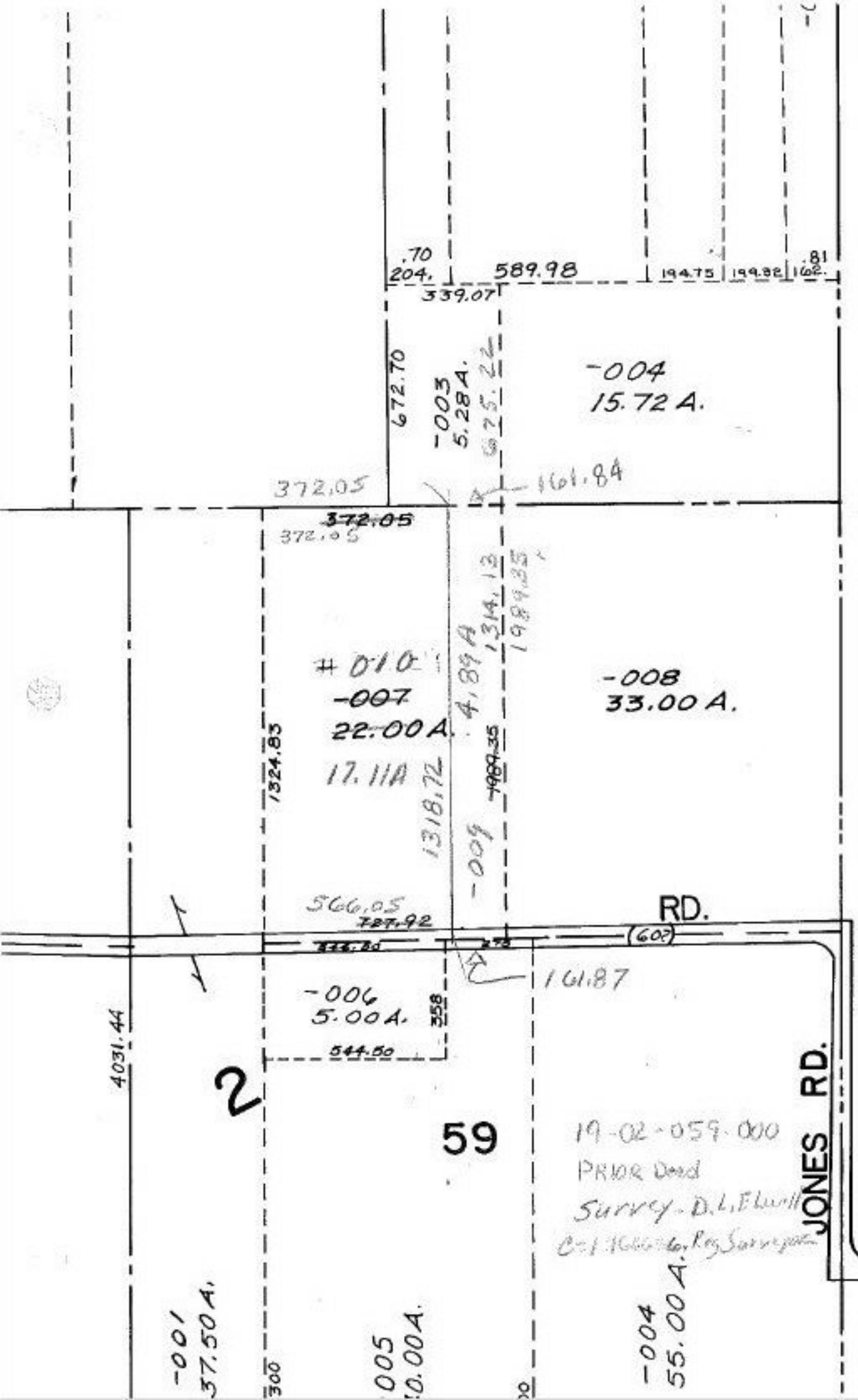


11/1/88
#18039

APPROVED
LORAIN CO.
MAP DEPT.

DATE 7-22-88
PAGE 19-H
BY Carol Francis
VOID AFTER 18039