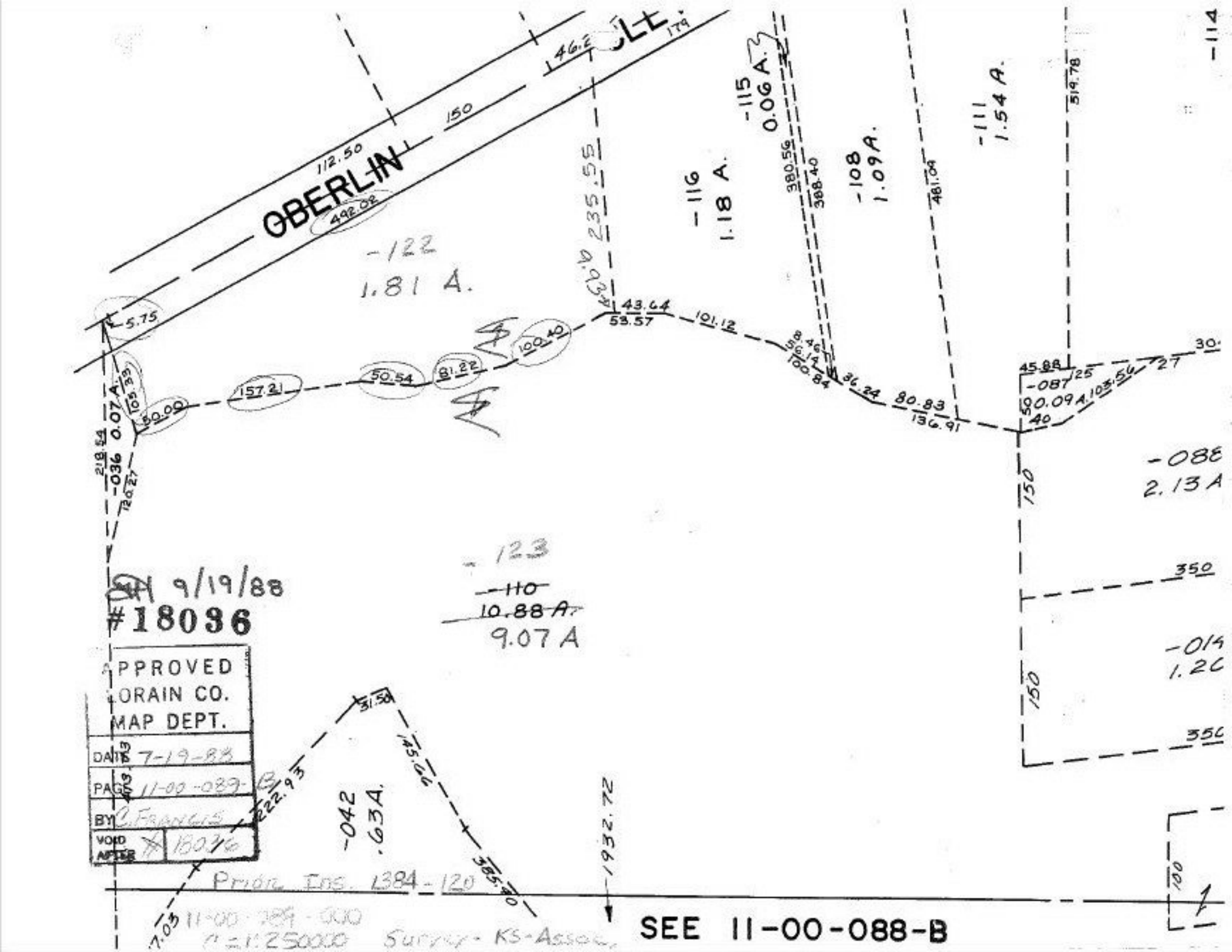
OBERLIN
112.50
150
492.02
46.2
179
-122
1.81 A.
5.75
-036 0.07 A.
218.54
120.27
105.33
50.00
157.21
50.54
81.22
100.40
235.55
9.93
43.64
53.57
101.12
-116
1.18 A.
-115
0.06 A.
380.56
388.40
-108
1.09 A.
481.09
-111
1.54 A.
519.78
8.46
56.14
100.84
36.24
80.83
136.91
45.88
-087
0.09 A.
125
103.56
27
40
-088
2.13 A
150
350
-123
-110
10.88 A.
9.07 A
9/19/88
#18036
APPROVED
LORAIN CO.
MAP DEPT.
DATE 7-19-88
PAGE 11-00-089-B
BY C. FRANCIS
VOID AFTER 18036
31.50
145.66
222.93
-042
.63 A.
385.40
1932.72
Prior Ins. 1384-120
11-00-089-000
1:250000 Survey - KS-Assoc.
SEE 11-00-088-B