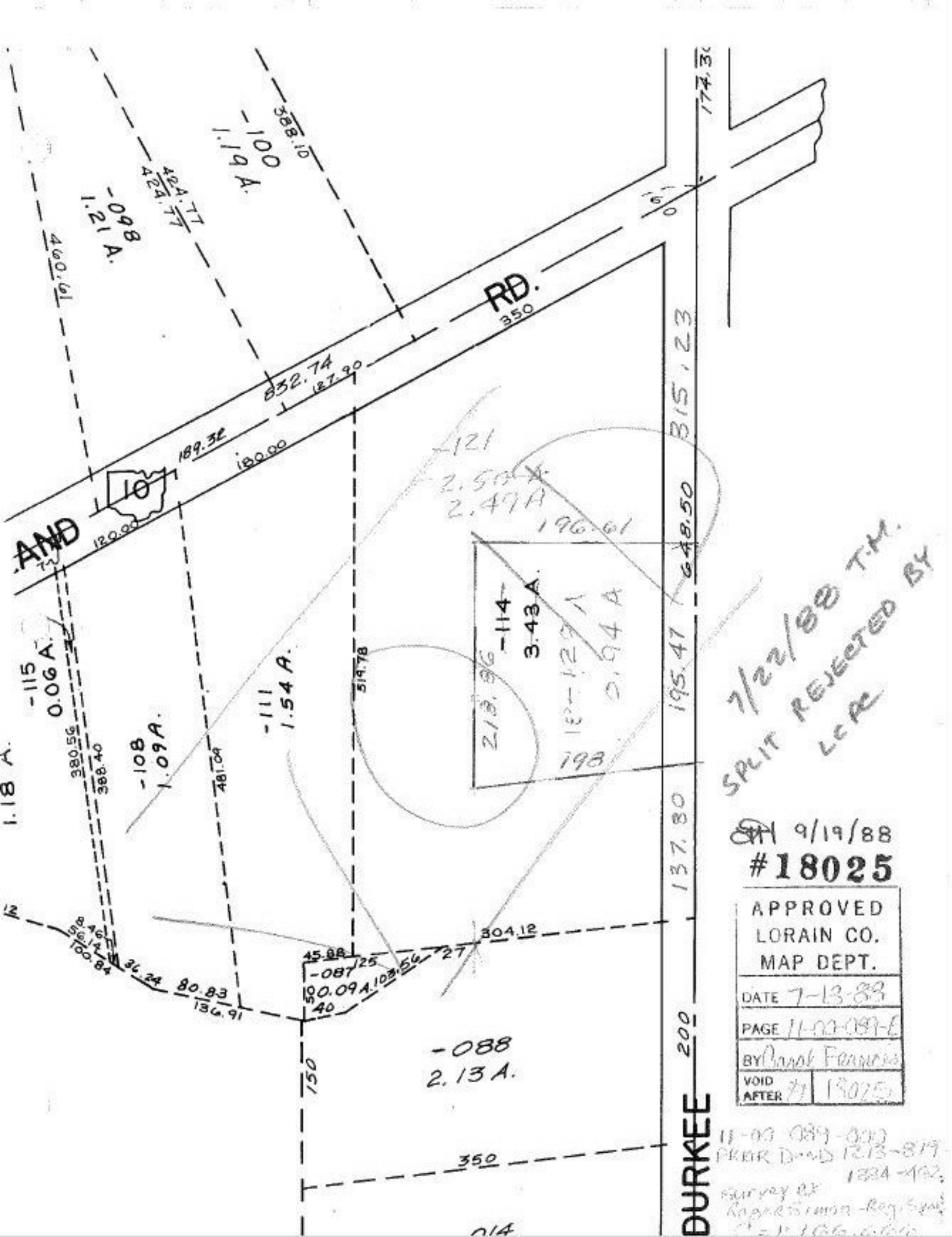

RD.
AND
DURKEE
-100
1.19 A.
-098
1.21 A.
-115
0.06 A.
-108
1.09 A.
-111
1.54 A.
-114
3.43 A.
-121
2.50 A
2.49 A
-087
0.09 A.
-088
2.13 A.
388.10
424.77
424.77
460.61
832.74
127.90
189.32
180.00
120.00
350
315.23
648.50
195.47
137.80
200
150
519.78
481.09
380.56
388.40
304.12
45.88
36.24
80.83
136.91
100.84
56.14
8.46
1.18 A.
7/22/88 T.M.
SPLIT REJECTED BY
LCPC
9/19/88
#18025
APPROVED
LORAIN CO.
MAP DEPT.
DATE 7-13-88
PAGE 11-00-089-E
BY Carol Francis
VOID AFTER 7/ 18025
11-00-089-000
PRIOR DEED 1213-819
1334-402