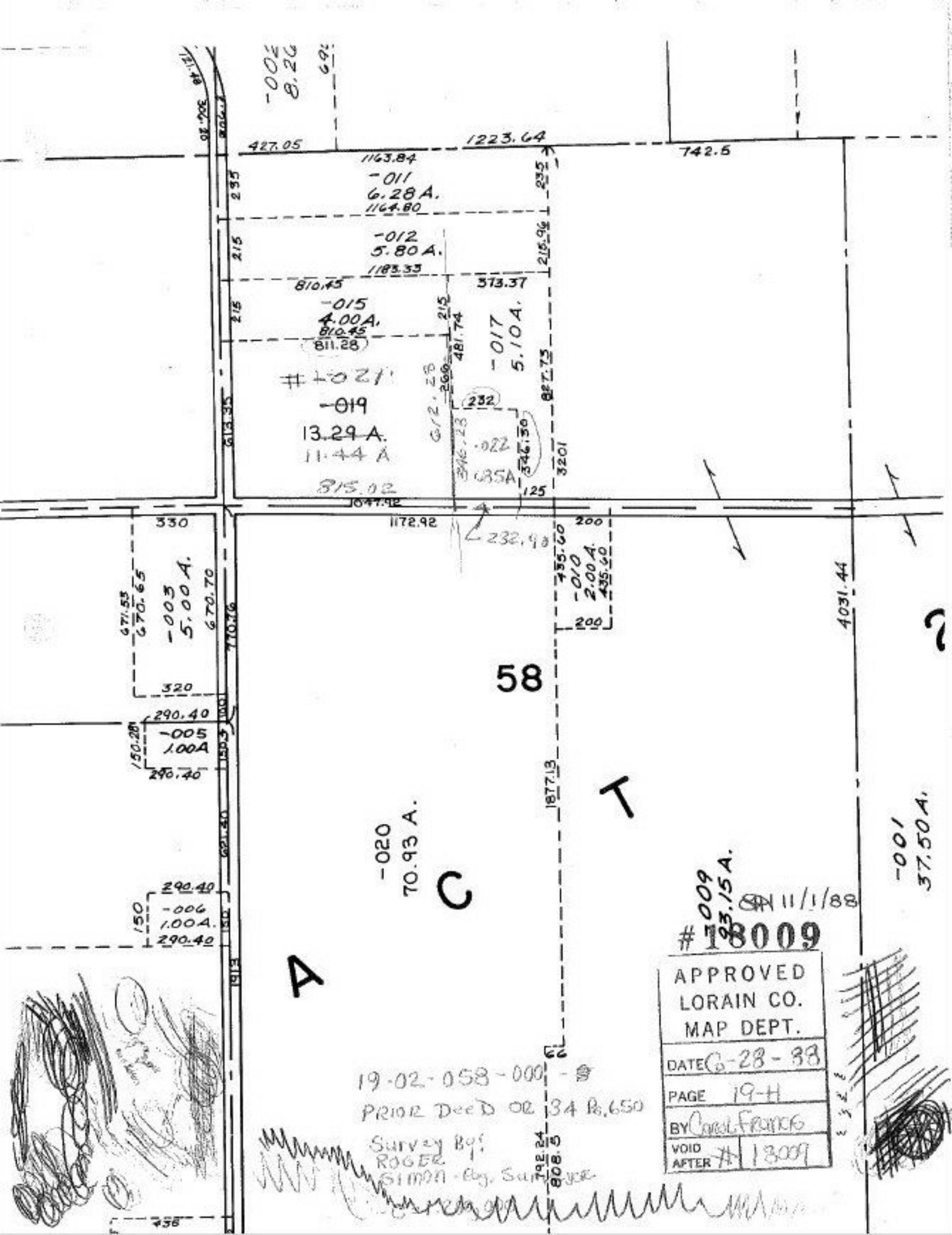

SPN 11/1/88

18009

APPROVED
LORAIN CO.
MAP DEPT.

DATE 6-28-88

PAGE 19-H

BY Carol Francis

VOID AFTER # 18009