

PARENT PARCEL: 05-00-007-000-025

CHILD PARCEL: 05-00-007-000-030, -031

STARTING POINT: INTERSECTION OF C/L OF QUARRY RD. AND C/L OF MIDDLE RIDGE RD.

18-00764

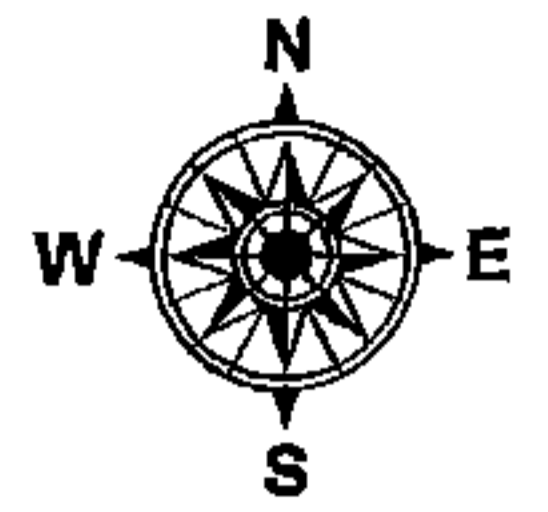
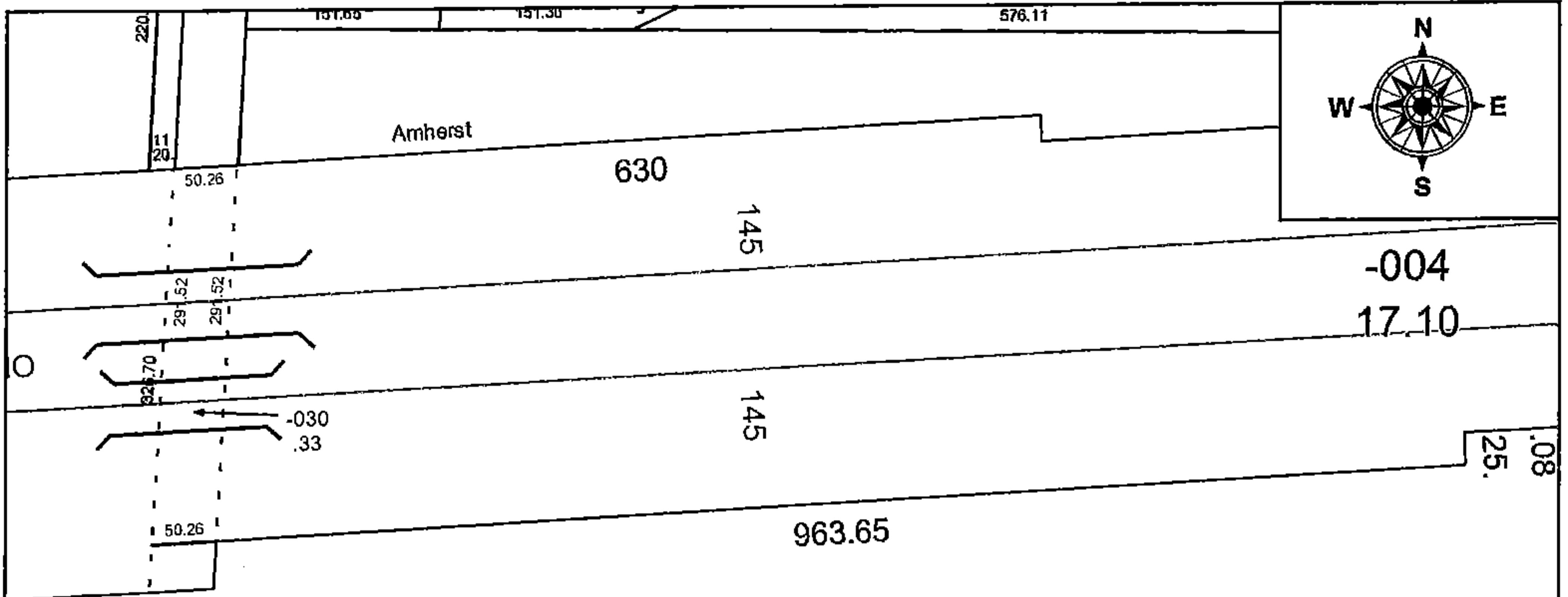

~~-025~~

-031 ~~103.34~~

103.01

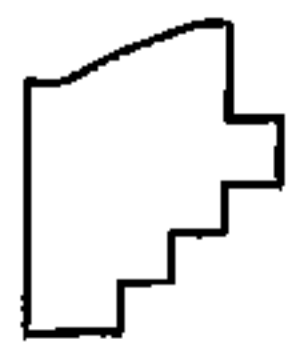

SPLITS/DEEDS PROCESSED
 LORAIN COUNTY TAX MAP DEPARTMENT
 226 MIDDLE AVE. ELYRIA, OH

SURVEYED BY: MICHAEL J. HUDIK
 CLOSURE: 1: 241,826
 MAP PAGE(S): 5-00-007
 APPROVED BY: RRM DATE: 4-25-18
 SCALE: 1" = 150 PRIOR INSTRUMENT: 20160607790