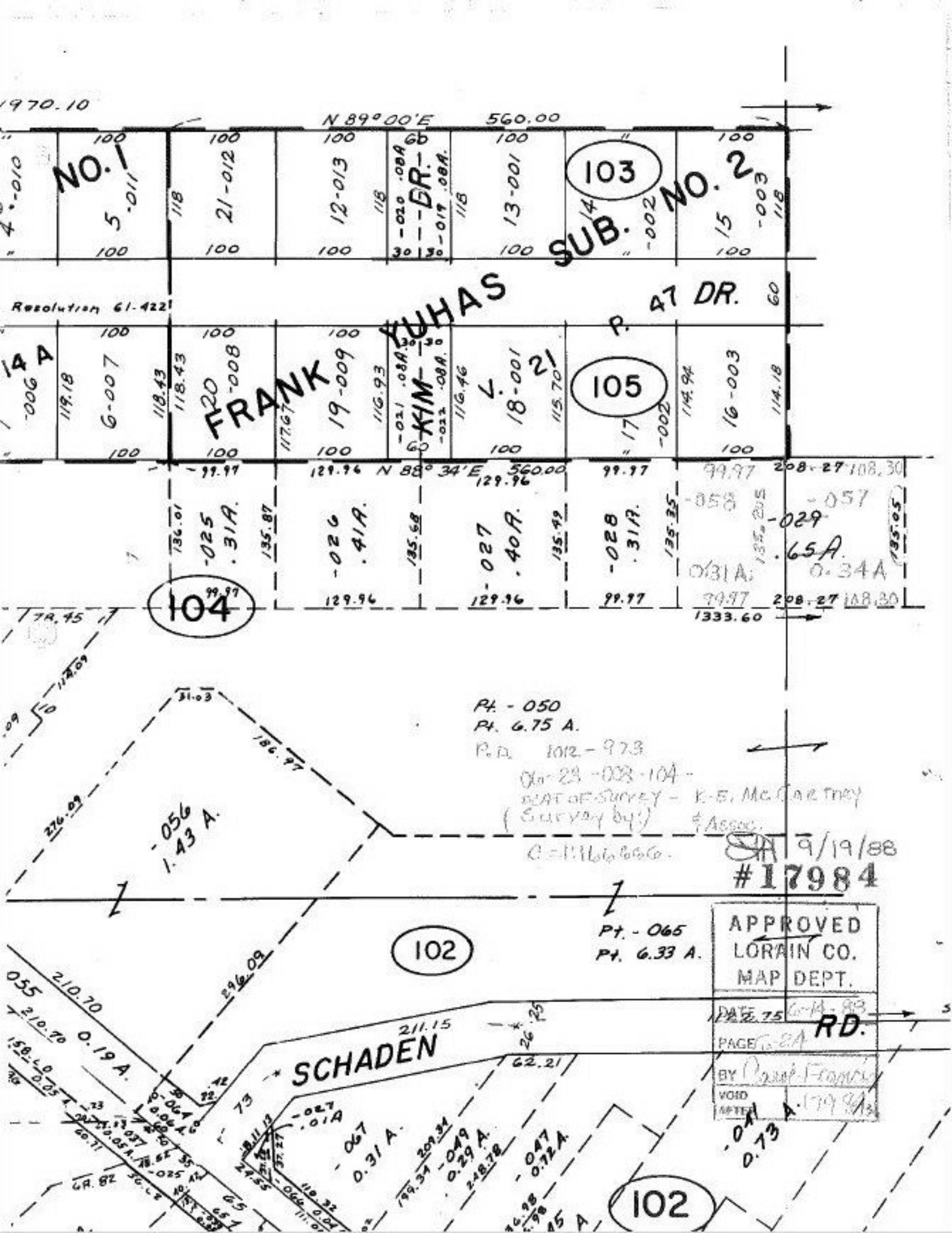

1970.10
N 89° 00'E 560.00
NO. 1
103
SUB. NO. 2
FRANK YUHAS
KIM DR.
P. 47 DR.
Resolution 61-422
105
N 88° 34'E 560.00
104
1333.60
Pt. - 050
Pt. 6.75 A.
P.D. 1012 - 973
06-23-008-104 -
PLAT OF SURVEY - K.E. McCartney
(Survey by:) & Assoc.
9/19/88
#17984
Pt. - 065
Pt. 6.33 A.
102
SCHADEN
RD.
APPROVED
LORAIN CO.
MAP DEPT.
DATE 6-14-88
PAGE 6-24
BY
VOID
AFTER