

-061  
30.53 A.

936.82  
1317.62

7/29/88  
#17972

APPROVED
LORAIN CO.
MAP DEPT.
DATE 6-2-88
PAGE 700-43C
BY CAROL-FRANCIS
VOID AFTER *17972

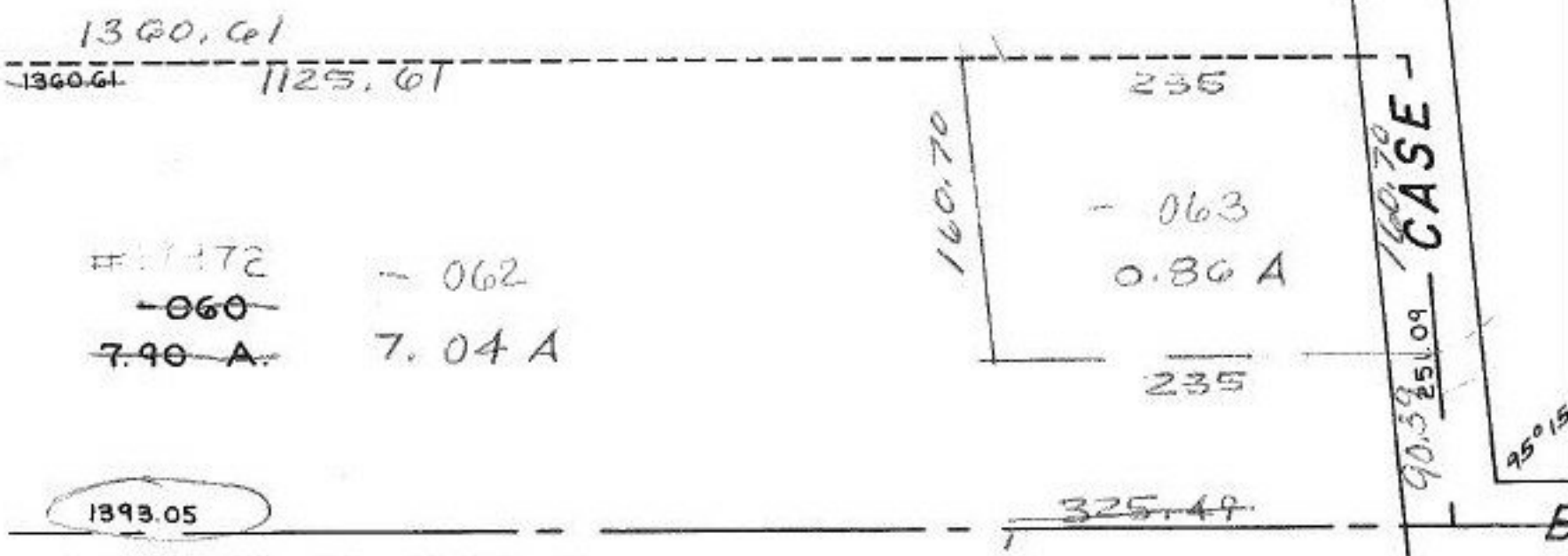

SEE 7-00-044-A

07-00-043-000  
PRIOR Deed OR27/363  
Survey - James Foor - Reg. Surveyor  
C=1:50000