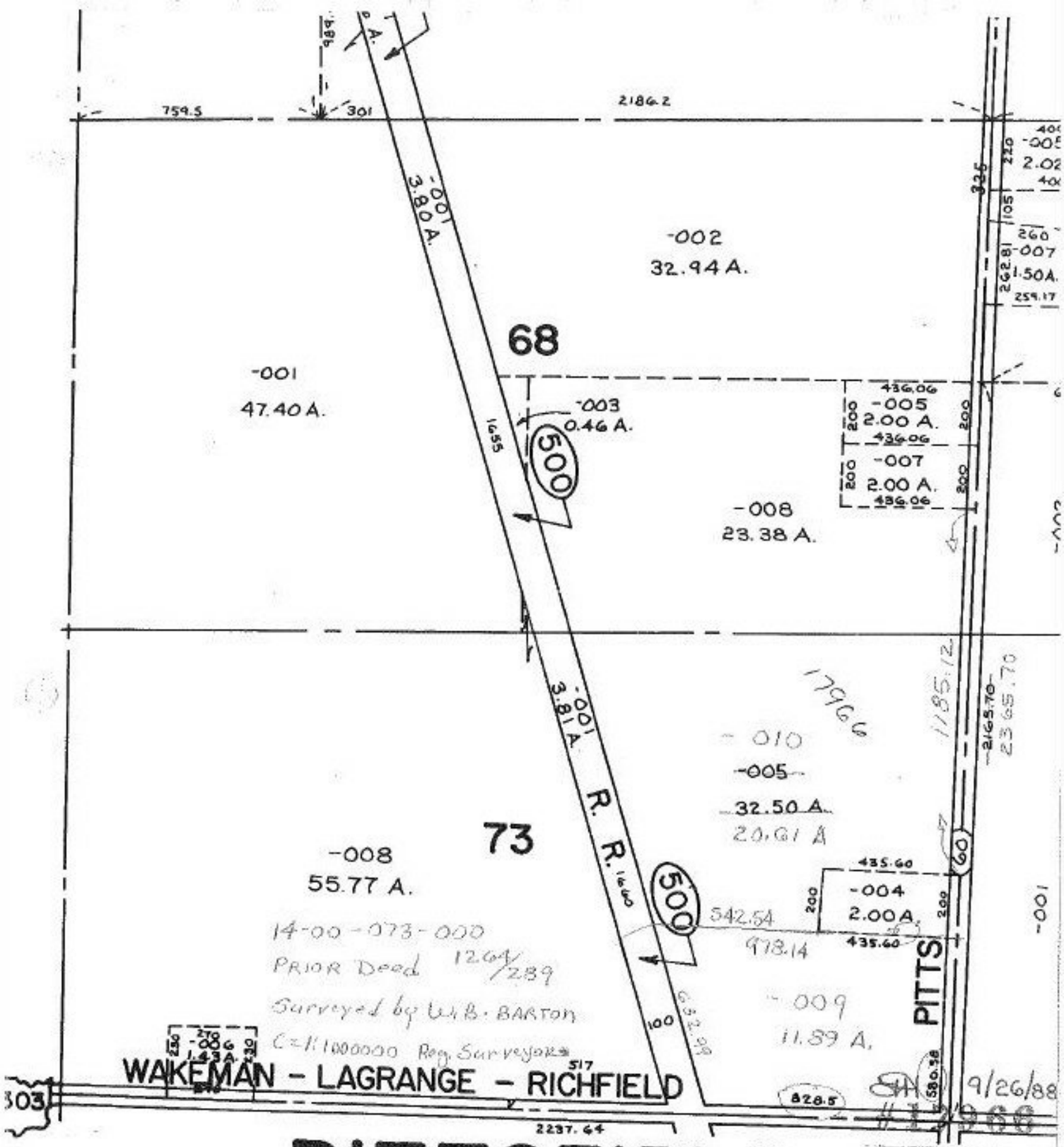

PITTSFIELD TWP

SCALE: 1" = 400'

APPROVED
LORAIN CO.
MAP DEPT.
DATE 5-27-88
PAGE 14-B
BY CAROL FRANCIS
VOID