

9

1299.30

-015
113.94 A.

SEE SURVEY -
WILLIAM FOX
CL. IS 1000,000

ORPHANAGE

-001
70.00 A.

T

G

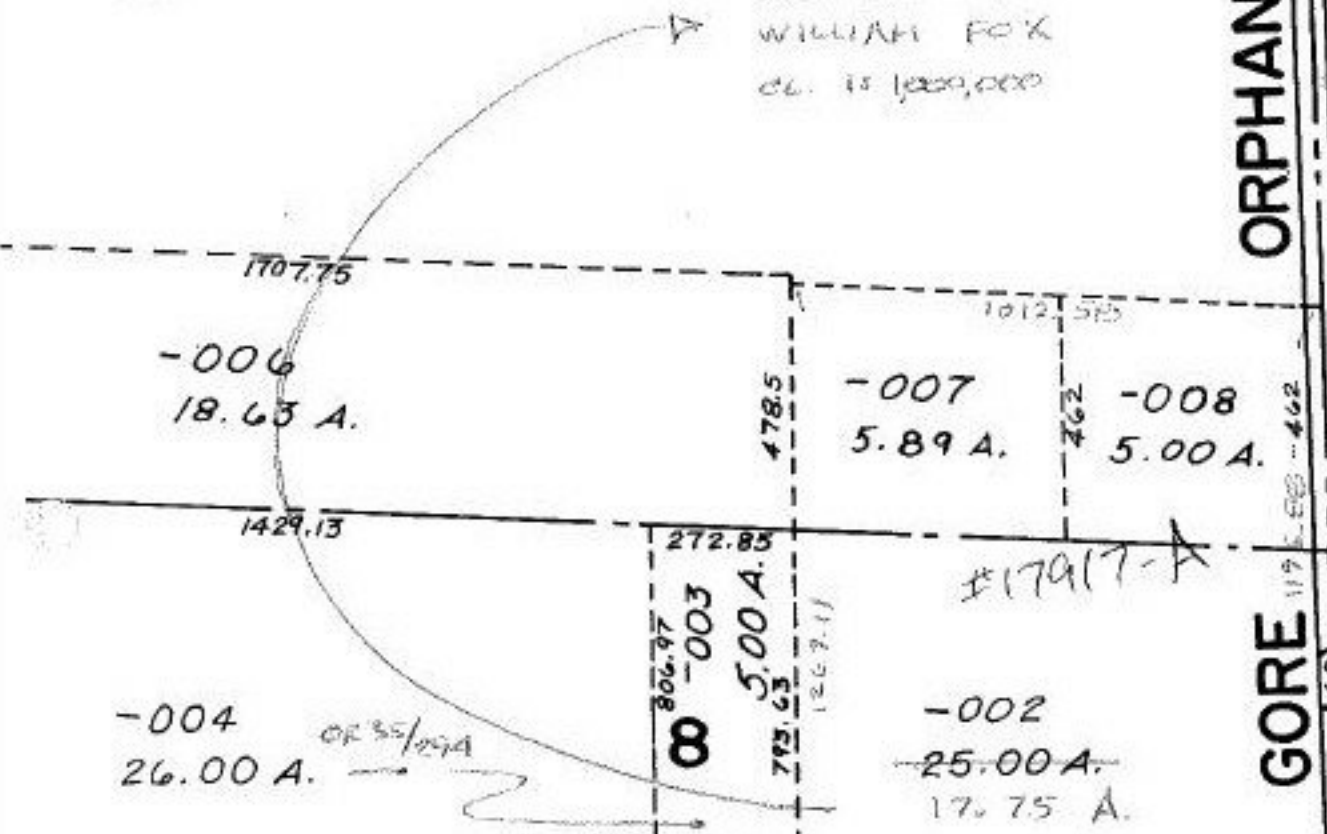

GORE

-004
26.00 A. OR 35/294

-007
5.89 A.

-008
5.00 A.

-002
25.00 A.
17.75 A.

FITCHVILLE - EASTERN RD.

ACRE. CORR.

#17917-A

GORE TRACT

ROCHESTER TWP.

SCALE: 1" = 400'

REPLACEMENT OF CURVE SHALL TO BE
FILED BY WILLIAM FOX TO MAKE THE
CORRECTION TO A.C. 1016.46
FOR PHONE @ 370

SN 5/19/88

APPROVED
LORAIN CO.
MAP DEPT.

DATE 5-11-88

PAGE 20-F

BY T. McMan

VOID AFTER 17917-A

O.R.
6/8/84