

ACRES CORR. PER SURVEY
SAMPO & ASSOC.
C.L. 1: 333, 333

RD.

511

FILE 4-21-88

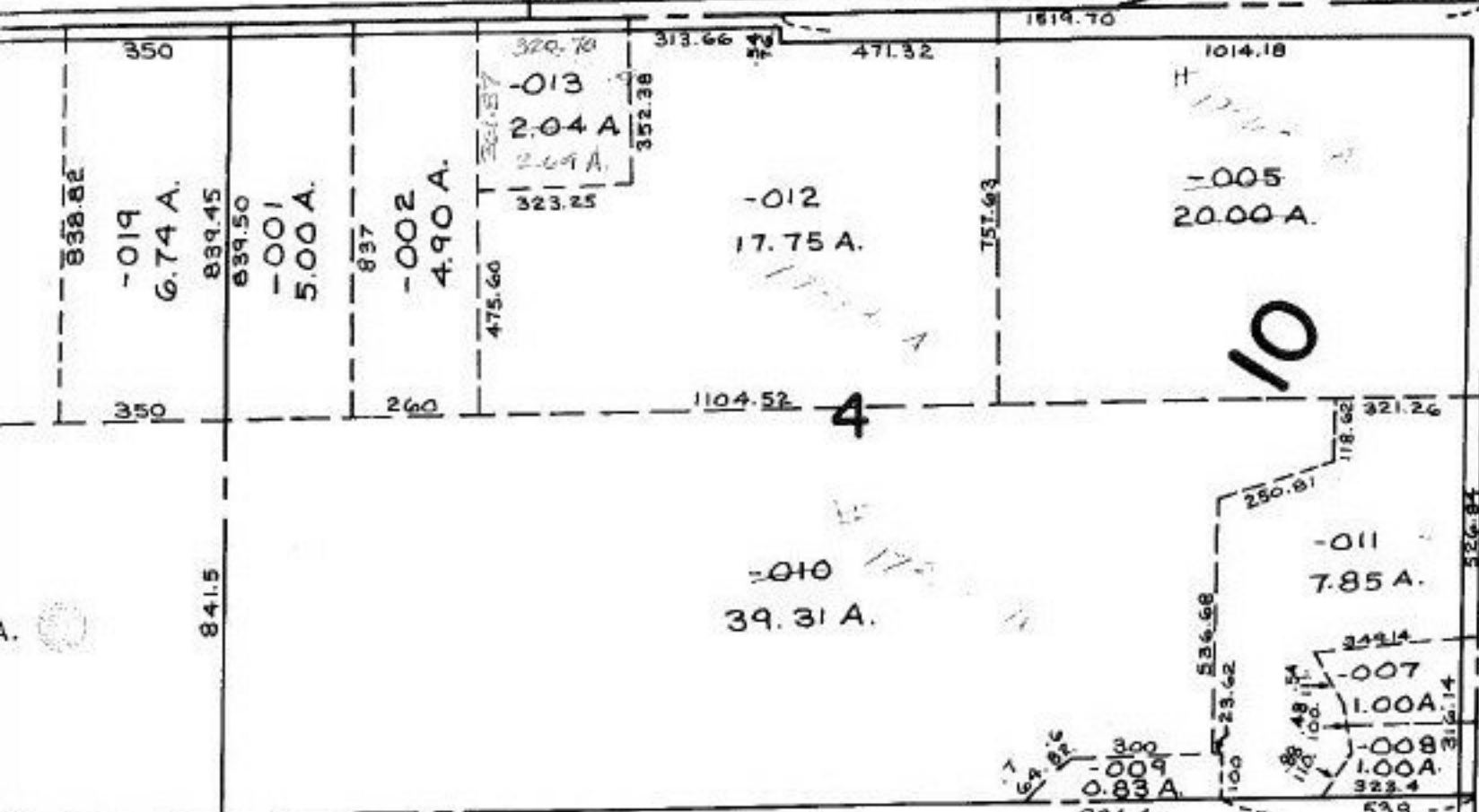

-003
146.00 A.

13
OLD OBERLIN RES.

9/2/92

#17907-A

APPROVED
LORAIN CO.
MAP DEPT.
DATE 4-22-88
PAGE 13-B
BY T. McMan
VOID AFTER 17907-A

(VERMILION RD.)