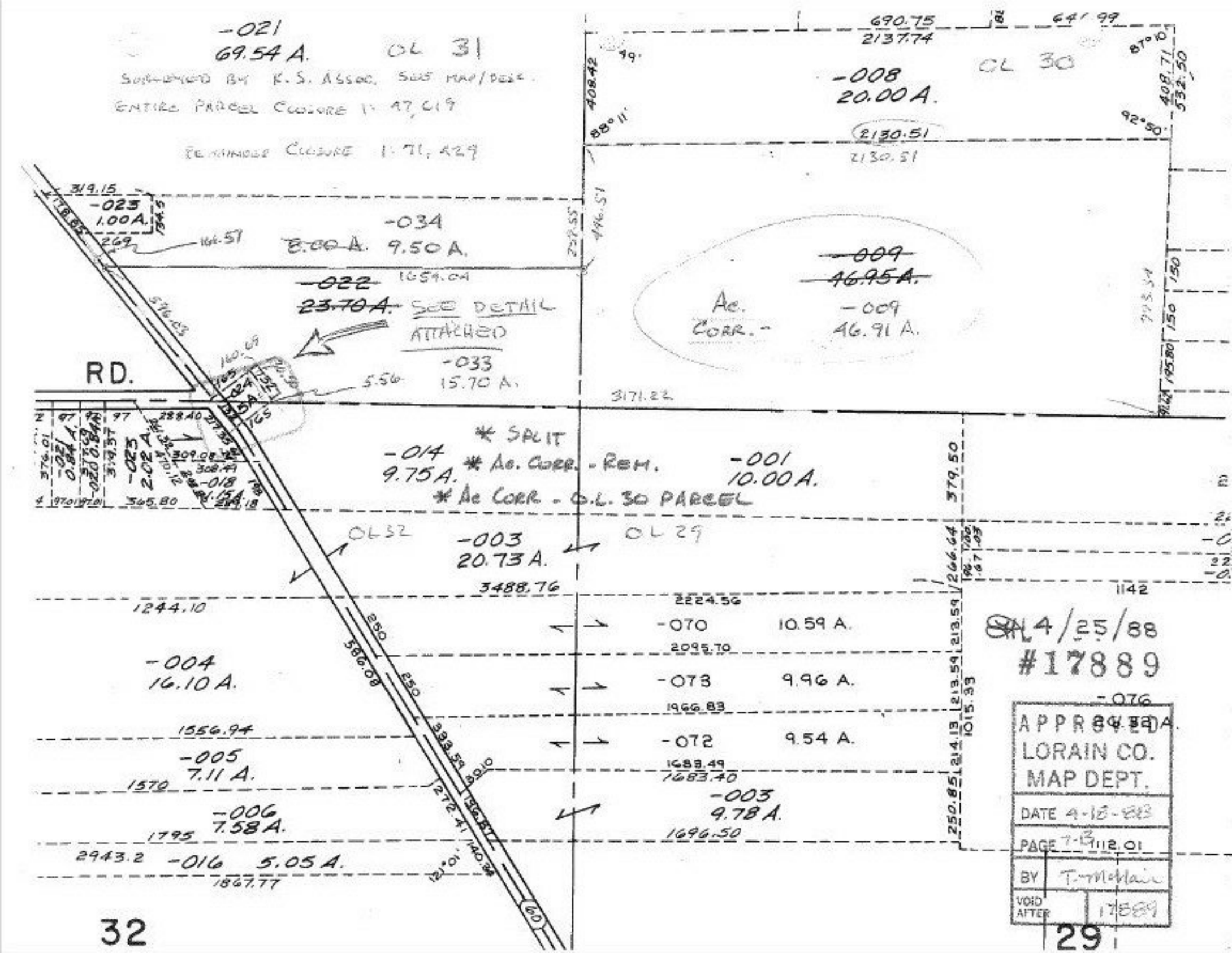
-021
69.54 A.
OL 31
SURVEYED BY K.S. ASSOC. SEE MAP/DESC.
ENTIRE PARCEL CLOSURE 1: 47,619
REMAINDER CLOSURE 1: 71,429
690.75
2137.74
OL 30
-008
20.00 A.
408.42
88°11'
92°50'
408.71
532.50
2130.51
2130.51
319.15
-023
1.00 A.
-034
8.00 A. 9.50 A.
1659.04
-022
23.70 A.
SEE DETAIL ATTACHED
-033
15.70 A.
-009
46.95 A.
Ac. CORR. -
-009
46.91 A.
RD.
5.56
3171.22
* SPLIT
-014
9.75 A.
* Ac. CORR. - REM.
-001
10.00 A.
* Ac CORR - O.L. 30 PARCEL
OL 32
-003
20.73 A.
OL 29
3488.76
379.50
1142
1244.10
2224.56
-070
10.59 A.
2095.70
-004
16.10 A.
-073
9.96 A.
1966.83
-076
1556.94
-072
9.54 A.
-005
7.11 A.
1683.49
1683.40
1570
-003
9.78 A.
-006
7.58 A.
1696.50
1795
2943.2
-016
5.05 A.
1867.77
250
586.08
250
333.59
30.10
272.41
140.34
121°01'
60
1015.33
214.13
213.59
213.59
250.85
4/25/88
#17889
APPROVED
LORAIN CO.
MAP DEPT.
DATE 4-18-88
PAGE 7-13
112.01
BY T. McMain
VOID AFTER 17889
32
29