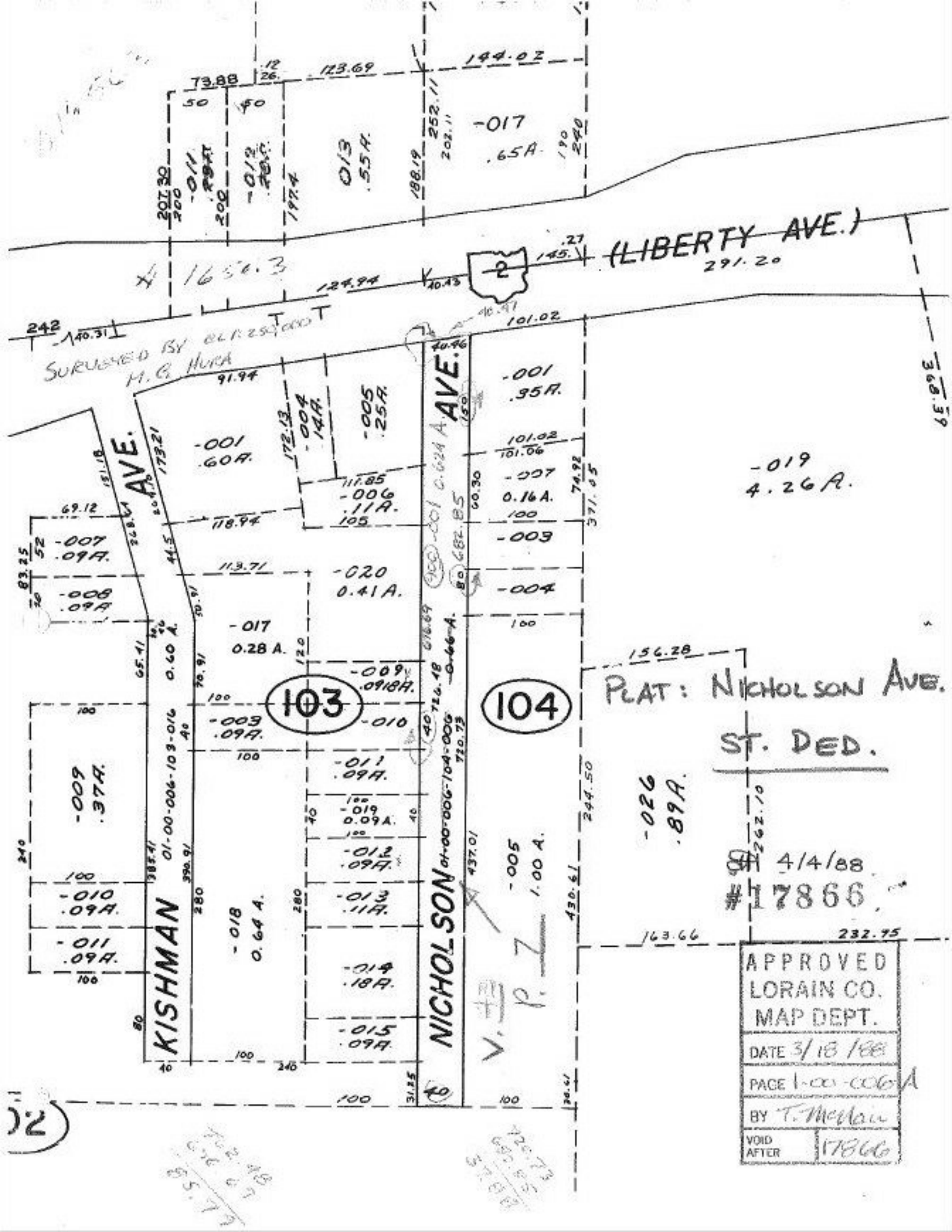

(LIBERTY AVE.)
291.20
-017
.65A.
013
.55A.
-011
-012
-001
.60A.
-004
.14A.
-005
.25A.
-001
.35A.
-006
.11A.
-007
0.16A.
-019
4.26A.
-003
-004
-020
0.41A.
-007
.09A.
-008
.09A.
-017
0.28 A.
-009
.0918A.
-010
-003
.09A.
-011
.09A.
-019
0.09A.
-012
.09A.
-013
.11A.
-014
.18A.
-015
.09A.
-018
0.64 A.
-009
.37A.
-010
.09A.
-011
.09A.
-005
1.00 A.
-026
.89A.
KISHMAN AVE.
NICHOLSON AVE.
103
104
SURVEYED BY
M.G. HURA
PLAT: NICHOLSON AVE.
ST. DED.
4/4/88
#17866
APPROVED
LORAIN CO.
MAP DEPT.
DATE 3/18/88
PAGE 1-00-006A
BY T. McNair
VOID AFTER 17866