SEE 5-00-025-B

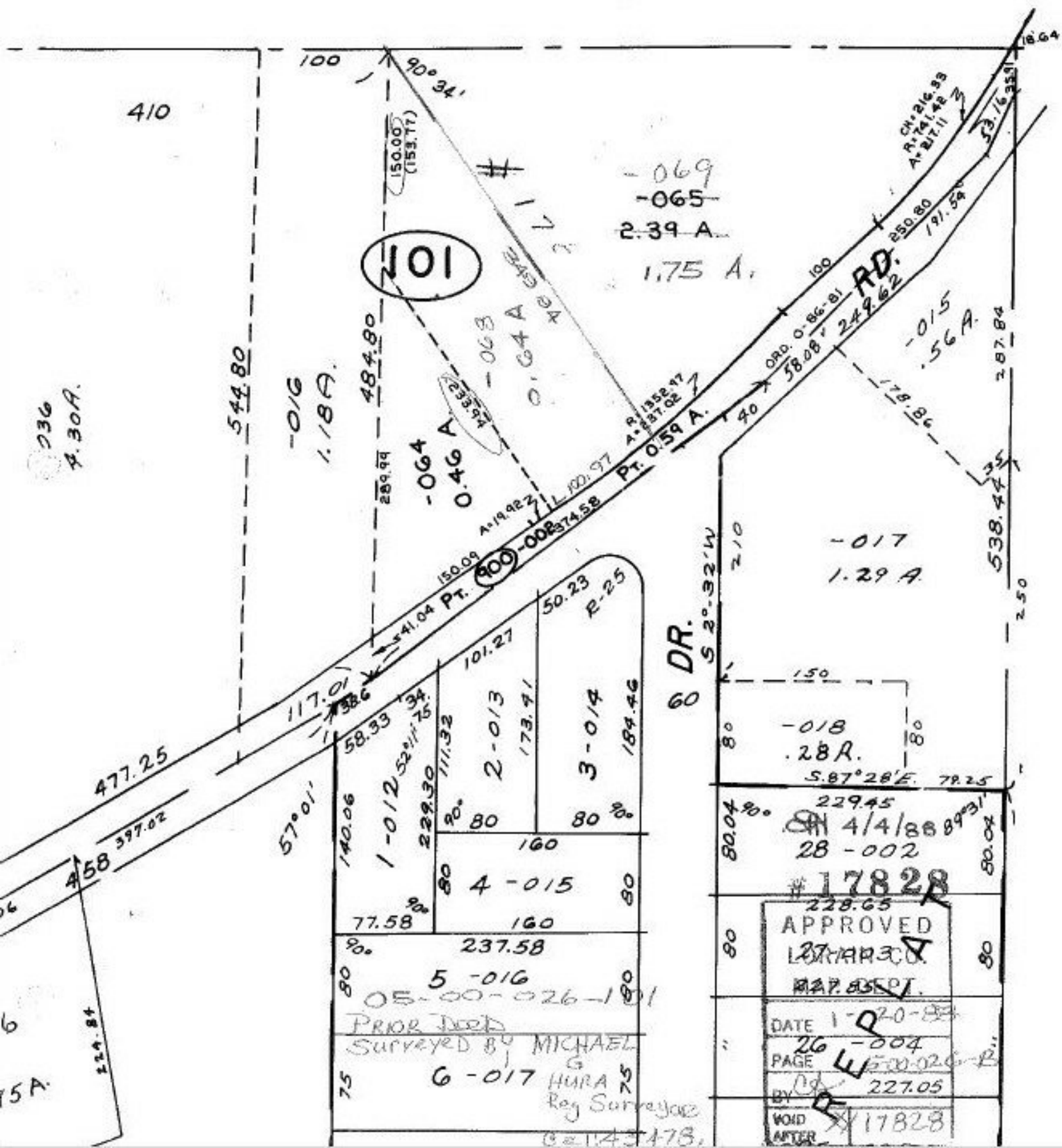

410
100
90° 34'
150.00 (153.77)
101
-069
-065
2.39 A.
1.75 A.
-068
0.64 A
-064
0.46 A
-016
1.18 A.
544.80
484.80
289.99
-015
.56 A.
-017
1.29 A.
538.44
287.84
178.86
Pt. 0.59 A.
Pt. 900-002
150.09
374.58
41.04
117.01
477.25
397.02
458
57°01'
58.33
52°11'
140.06
1-012
229.30
111.32
2-013
173.41
101.27
3-014
184.46
50.23
R-25
4-015
160
77.58
237.58
5-016
6-017
DR.
60
S 2°-32'W
210
150
-018
.28 A.
S.87°28'E.
79.25
229.45
4/4/88
28-002
#17828
228.65
APPROVED
LORAIN CO.
DATE 1-20-88
26-004
PAGE 5-00-026-B
BY
227.05
VOID AFTER
17828
05-00-026-101
PRIOR DEED
SURVEYED BY MICHAEL G HURA
Reg Surveyor