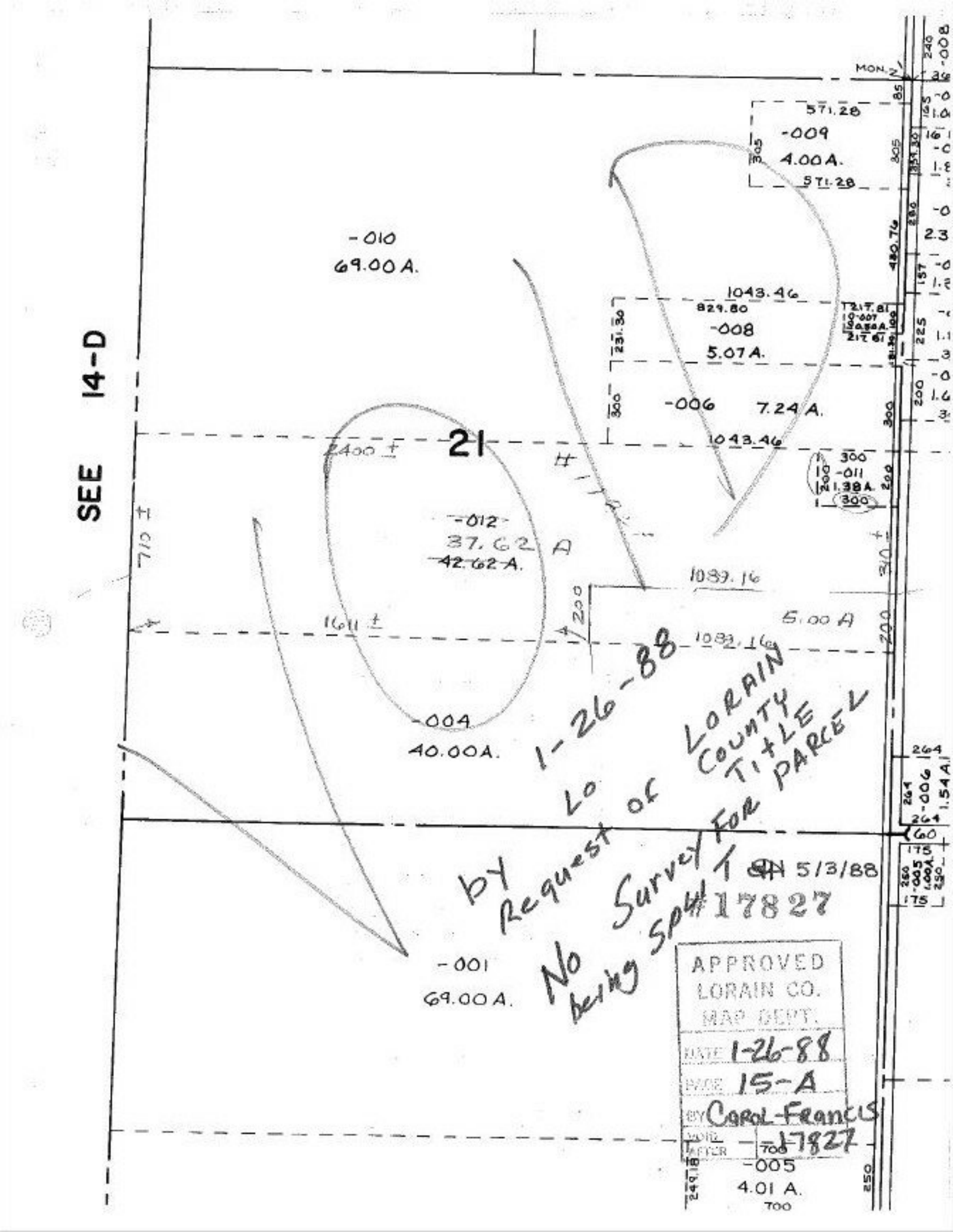
SEE 14-D
21
-010
69.00 A.
-009
4.00 A.
571.28
1043.46
829.80
-008
5.07 A.
-006
7.24 A.
1043.46
-011
1.38 A.
-012
37.62 A
42.62 A.
1089.16
5.00 A
1089.16
-004
40.00 A.
-001
69.00 A.
-005
4.01 A.
2400 ±
1611 ±
710 ±
MON.
1-26-88
by Request of LORAIN COUNTY TITLE
No Survey for PARCEL being split
5/3/88
#17827
APPROVED
LORAIN CO.
MAP DEPT.
DATE 1-26-88
PAGE 15-A
BY Carol Francis
VOID
AFTER
-17827