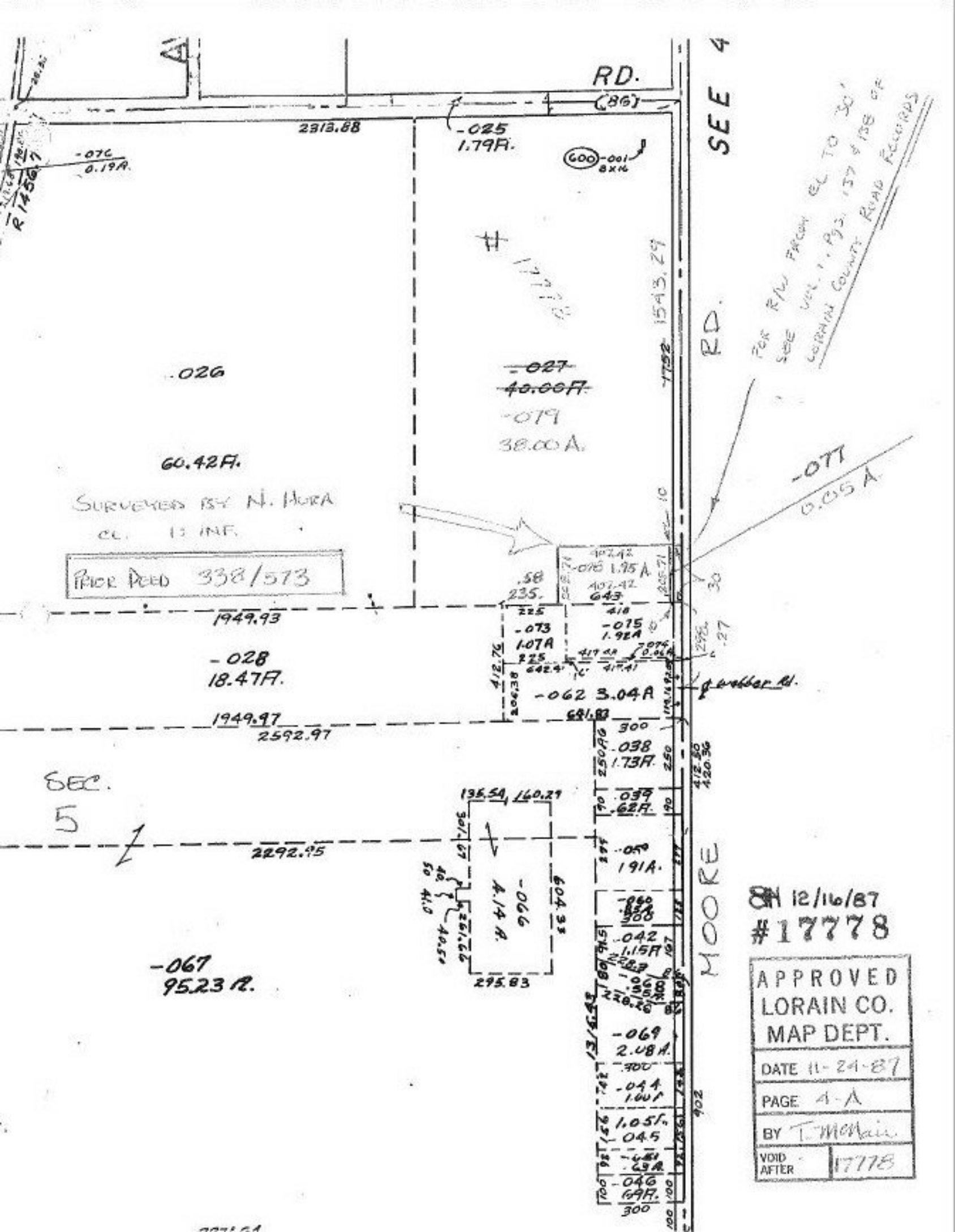
RD.
(86)
SEE 4
2313.88
-025
1.79A.
600 -001
8X16
-076
0.19A.
R 1456.7
1543.29
RD.
FOR R/W FROM CL TO 30'
SEE VOL. 1, PGS. 137 & 138 OF
LORAIN COUNTY ROAD RECORDS
.026
-027
40.00A.
-079
38.00A.
60.42A.
-077
0.05A.
SURVEYED BY N. HURA
CL. 1: INF.
PRIOR DEED 338/573
1949.93
-028
18.47A.
-073
1.07A
-075
1.92A
-062 3.04A
1949.97
2592.97
SEC.
5
2292.95
-066
4.14A.
295.83
-067
95.23A.
-038
1.73A.
-039
.62A.
-059
1.91A.
-042
1.15A
-069
2.08A.
-044
1.05A.
-045
-046
.69A.
MOORE
8H 12/16/87
#17778
APPROVED
LORAIN CO.
MAP DEPT.
DATE 11-24-87
PAGE 4-A
BY T. McNair
VOID AFTER 17778