

5.38 A.

076.00 TO ANGLE POINT TO

609.78

241.56

THIS PARCEL  
NO. TO BE A  
GOOD NUMBER

-104  
25.33 A.

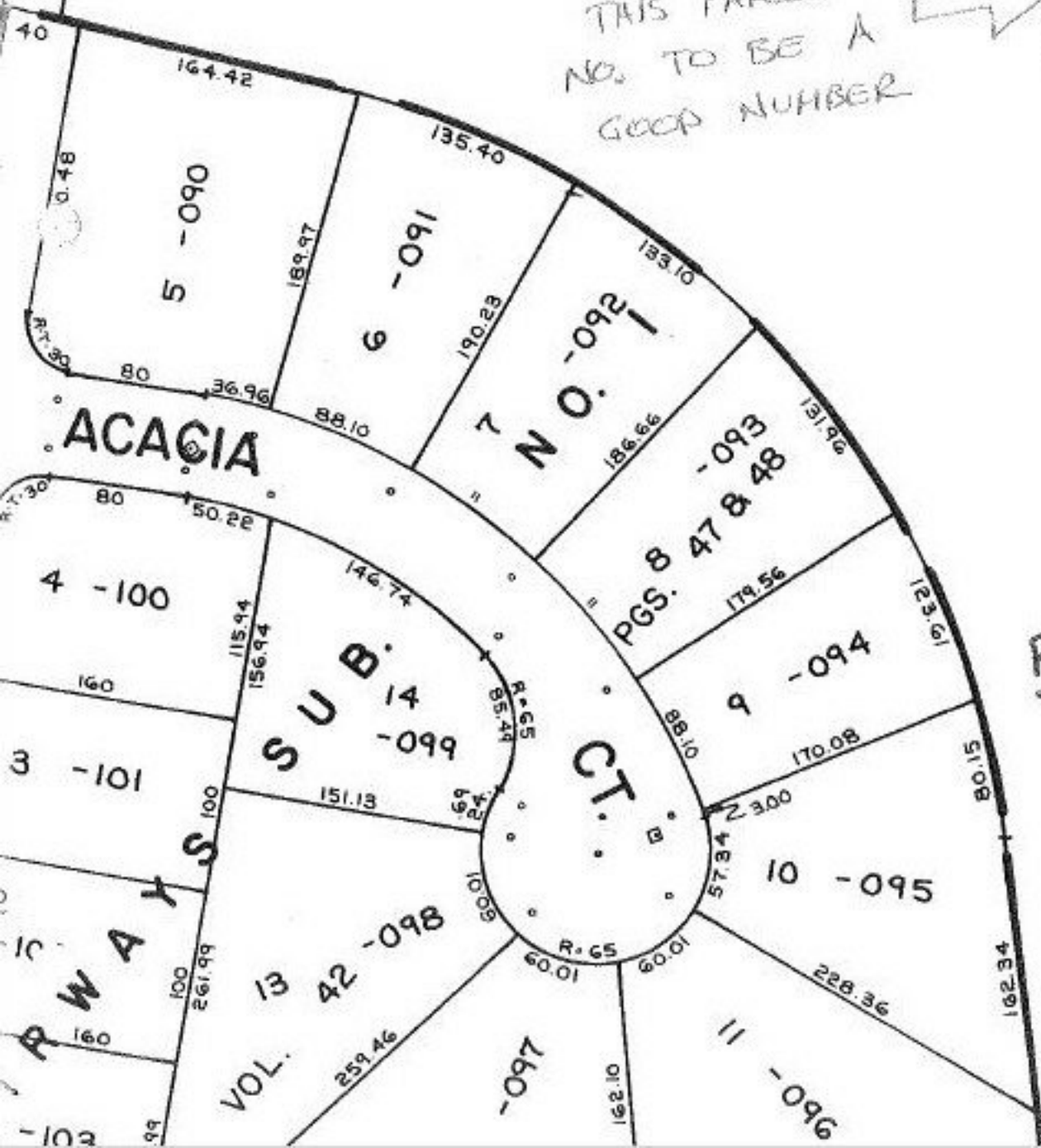

ON 11-24-87  
PARCEL No. CORR.

#17765-A

APPROVED LORAIN CO. MAP DEPT.	
DATE 11-16-87	
PAGE 4-00-020 G	
BY T. McLean	
VOID AFTER	17765-A