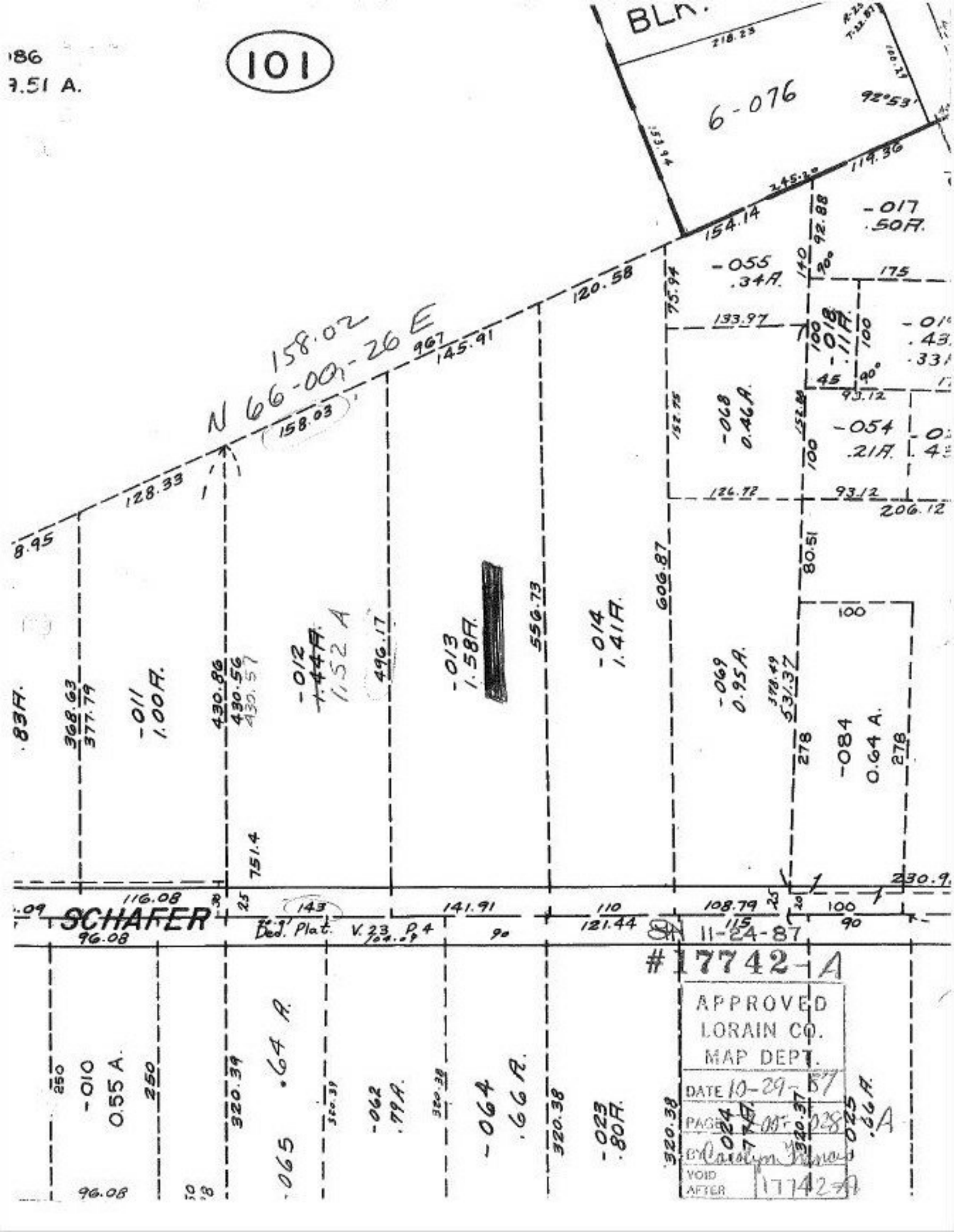

101
BLK.
6-076
92°53'
218.23
153.94
245.20
119.36
154.14
120.58
145.91
158.02
N 66-00-26 E
158.03
128.33
8.95
-017
.50A.
-055
.34A.
-018
.11A.
-068
0.46A.
-054
.21A.
-069
0.95A.
-084
0.64 A.
-011
1.00A.
-012
1.44A.
1.52 A
-013
1.58A.
-014
1.41A.
-010
0.55 A.
-065
.64 A.
-062
.79A.
-064
.66A.
-023
.80A.
-024
.77A.
-025
.66A.
SCHAFER
Ded. Plat. V.23 P.4
96.08
116.08
141.91
121.44
108.79
230.9
11-24-87
#17742-A
APPROVED
LORAIN CO.
MAP DEPT.
DATE 10-29-87
PAGE
BY
VOID AFTER 17742-A