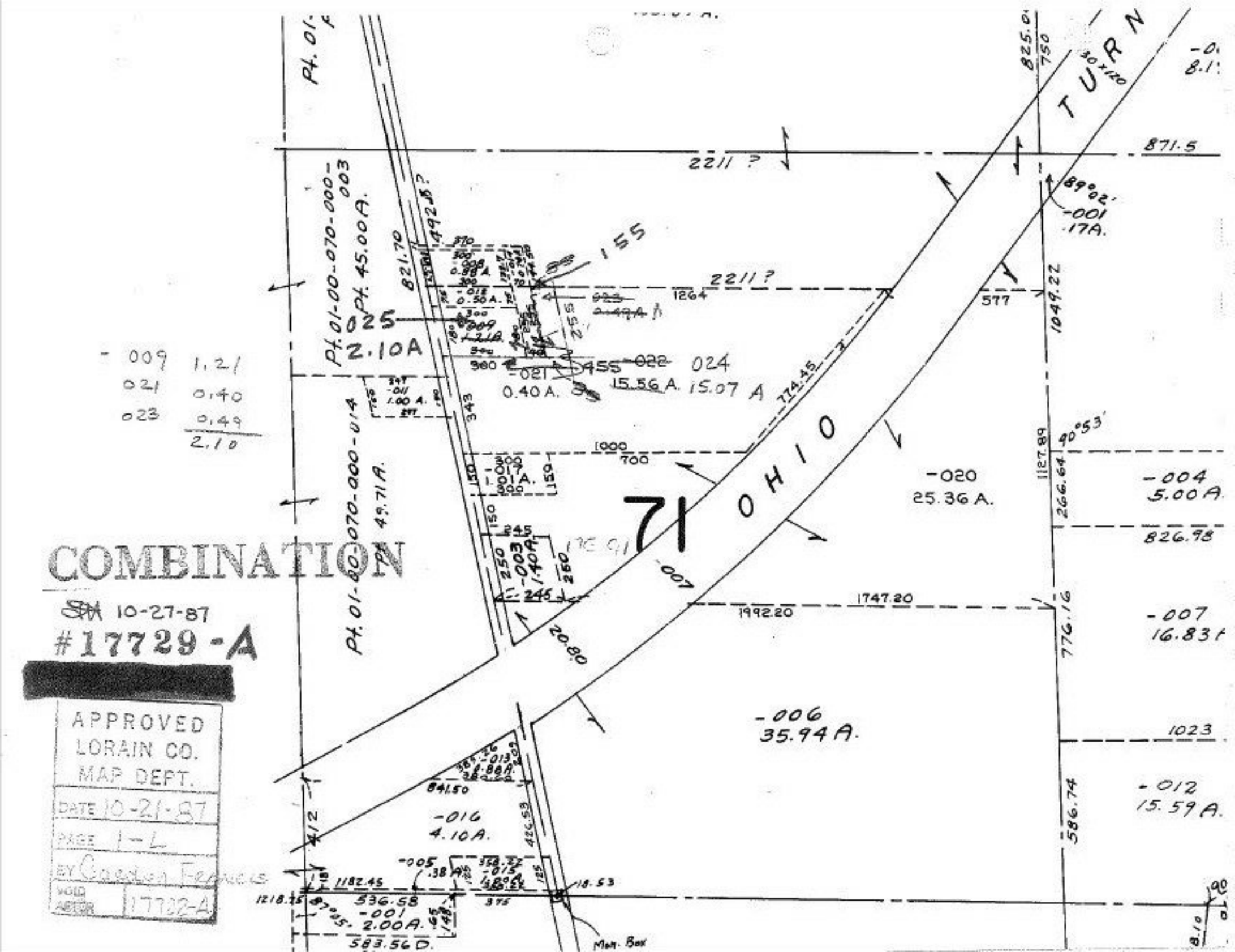

COMBINATION

SM 10-27-87

#17729-A

[redacted]

APPROVED
LORAIN CO.
MAP DEPT.
DATE 10-21-87
PAGE 1-L
BY Gordon Francis
VOID ASTER 17722-A