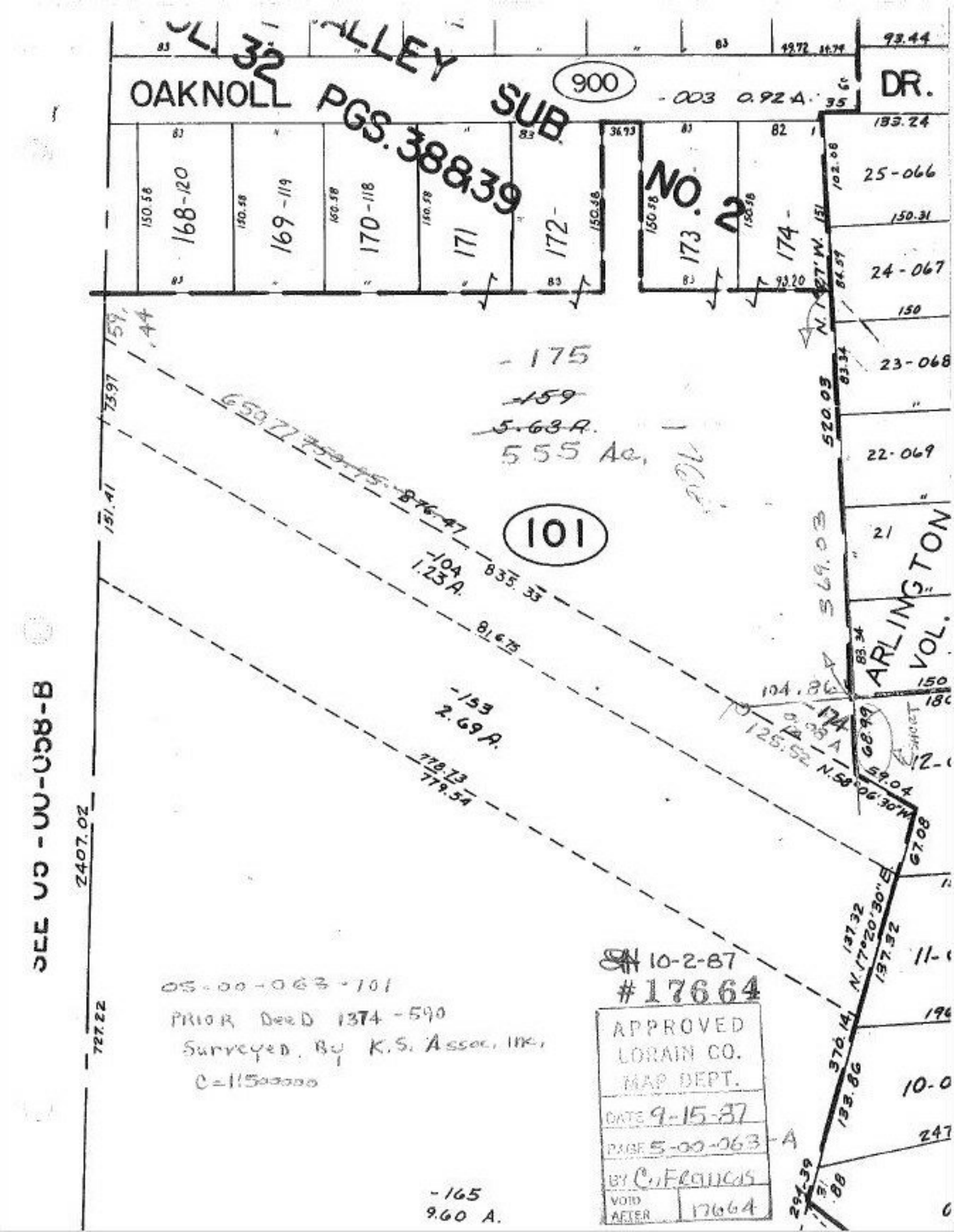

OAKNOLL
PGS. 38&39
SUB
NO. 2
900
-003 0.92 A.
DR.
168-120
169-119
170-118
171
172-
173
174-
25-066
24-067
23-068
22-069
21
ARLINGTON
VOL.
-175
-159
5.63 A.
555 Ac.
101
-104
1.23 A.
-153
2.69 A.
-174
125.52
N.58°06'30"W
N.17°20'30"E
SEE 05-00-058-B
2407.02
727.22
05-00-063-101
PRIOR DeeD 1374-590
Surveyed By K.S. Assoc. Inc.
C=11500000
-165
9.60 A.
10-2-87
#17664
APPROVED
LORAIN CO.
MAP DEPT.
DATE 9-15-87
PAGE 5-00-063-A
BY C. Francis
VOID AFTER 17664