SEE 5-00-025-B

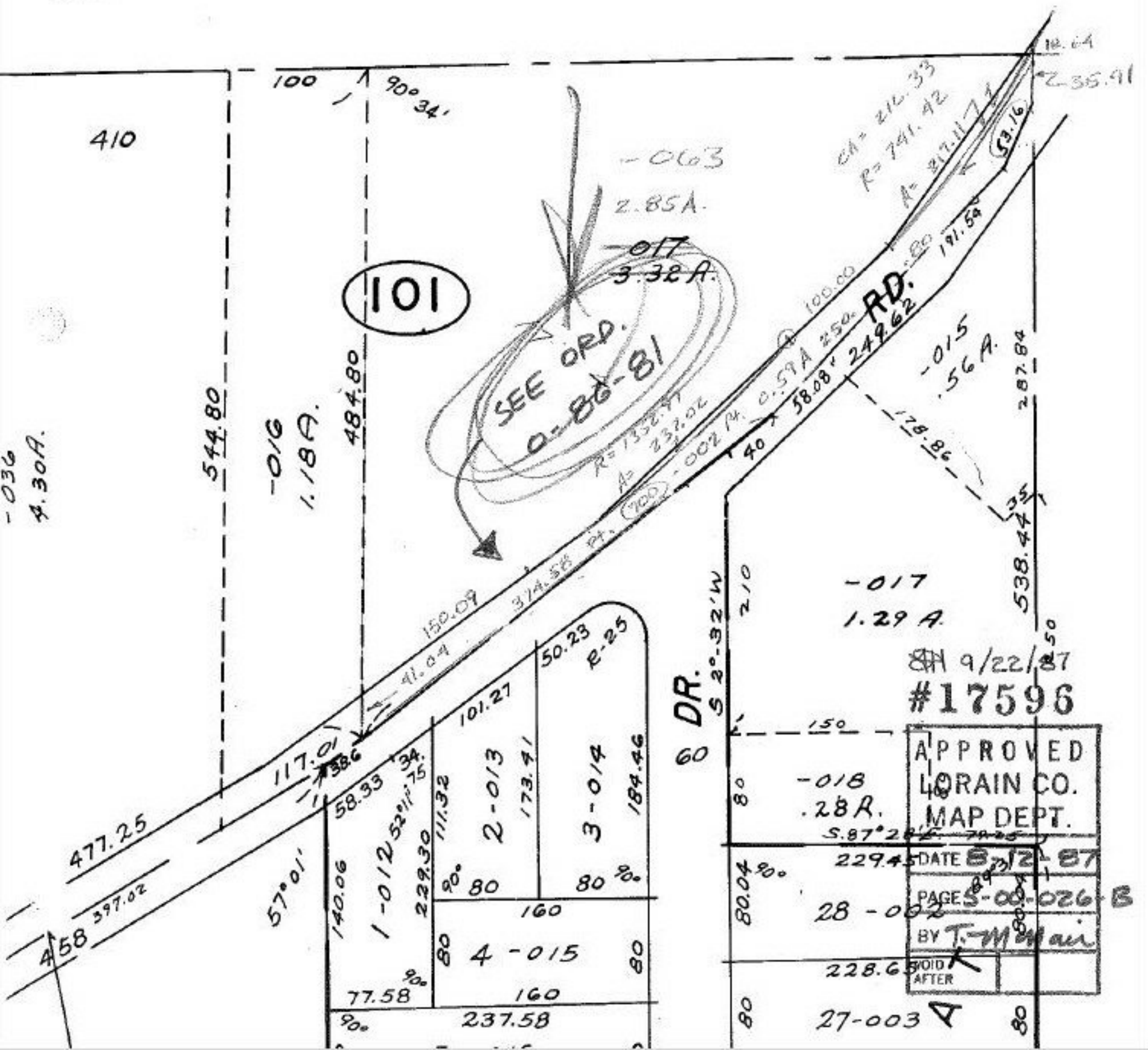

9/22/87
#17596
APPROVED
LORAIN CO.
MAP DEPT.
DATE 8-12-87
PAGE 5-00-026-B
BY T. McMair
VOID AFTER