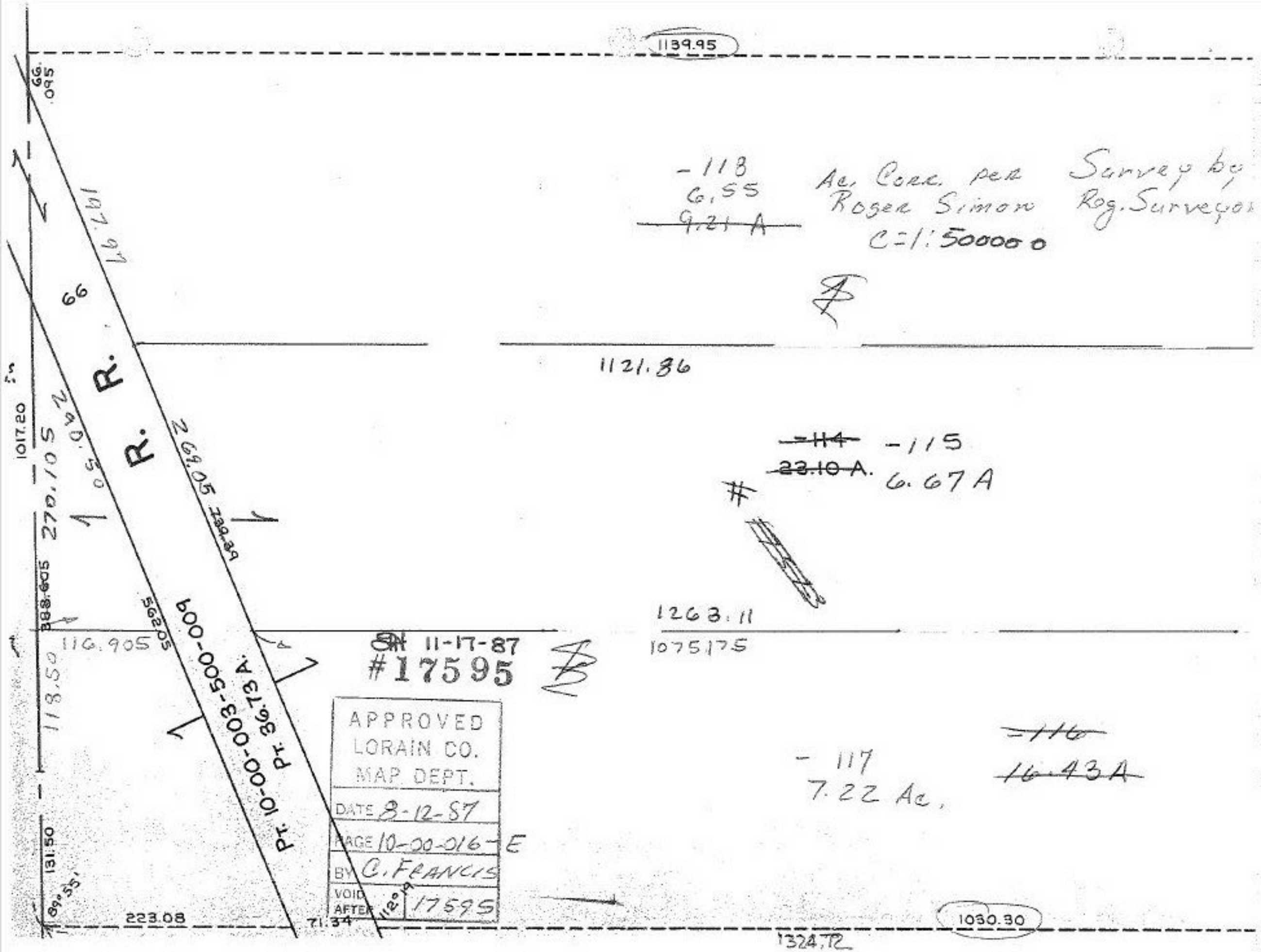
1139.95
66.095
197.97
66
R.
R.
1017.20
270.105
269.05
239.39
388.605
562.05
116.905
118.50
Pt. 10-00-003-500-009
Pt. 36.73 A.
131.50
89°55'
223.08
71.34
112°19
1121.86
-118
6.55
~~9.21 A~~
Ac. Corr. per Survey by
Roger Simon Reg. Surveyor
C=1:500000
~~-114~~ -115
~~23.10 A.~~ 6.67 A
1263.11
1075.175
11-17-87
#17595
APPROVED
LORAIN CO.
MAP DEPT.
DATE 8-12-87
PAGE 10-00-016-E
BY C. FRANCIS
VOID AFTER 17595
-117
7.22 Ac.
~~-116~~
~~16.43 A~~
1030.30
1324.72