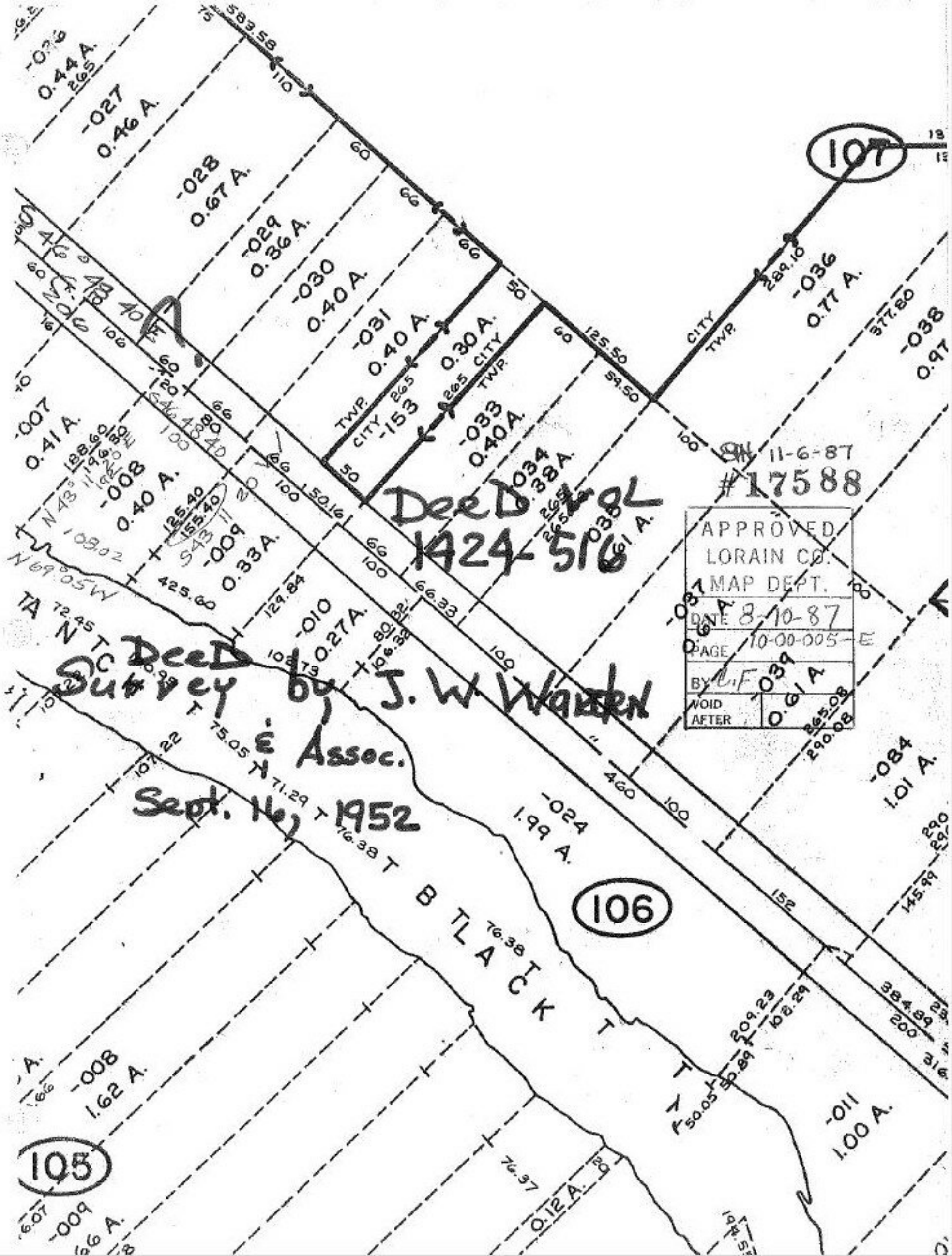

Deed Vol 1424-516

Deed Survey by J. W. Warren & Assoc.

Sept. 16, 1952