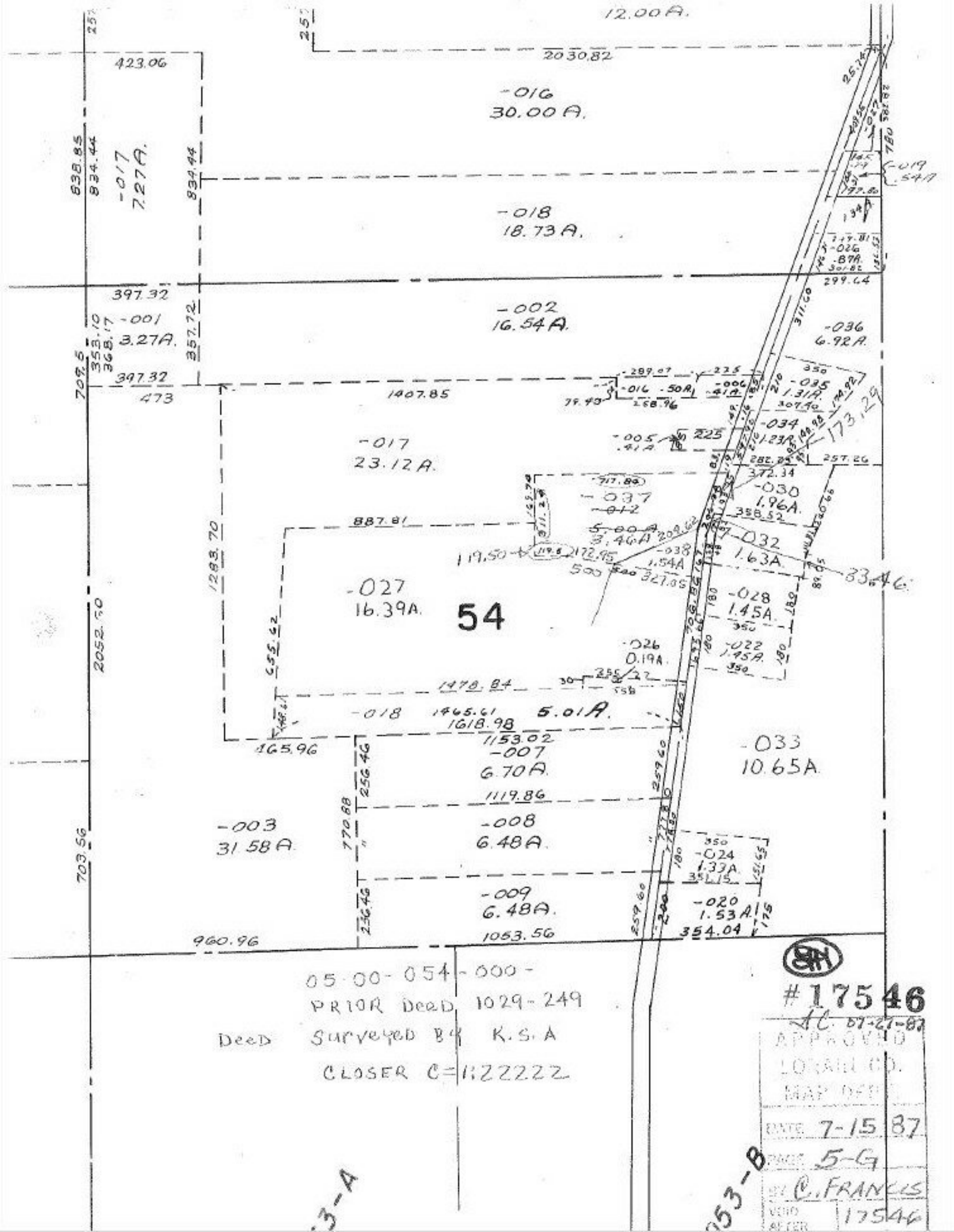
12.00A.
2030.82
423.06
-016
30.00A.
838.85
834.44
-017
7.27A.
834.44
-018
18.73A.
397.32
-002
16.54A.
-001
3.27A.
357.72
353.10
368.17
709.5
397.32
473
1407.85
-036
6.92A.
-035
1.31A.
-034
1.23A.
173.29
-017
23.12A.
-030
1.96A.
-037
-012
5.00A.
3.46A
887.81
-032
1.63A.
-038
1.54A
-027
16.39A.
54
-028
1.45A.
-026
0.19A.
-022
1.45A.
1283.70
2052.50
655.62
1478.84
-018
1465.61
5.01A.
1618.98
1153.02
-007
6.70A.
-033
10.65A.
465.96
256.46
1119.86
-003
31.58A.
770.88
-008
6.48A.
-024
1.33A.
703.56
-009
6.48A.
-020
1.53A.
354.04
960.96
1053.56
05-00-054-000-
PRIOR DEED 1029-249
DEED SURVEYED BY K.S.A
CLOSER C=1:22222
#17546
APPROVED
LORAIN CO.
MAP DEPT.
DATE 7-15 87
PAGE 5-G
BY C. FRANCIS
VOID AFTER 17546
-3-A
-053-B