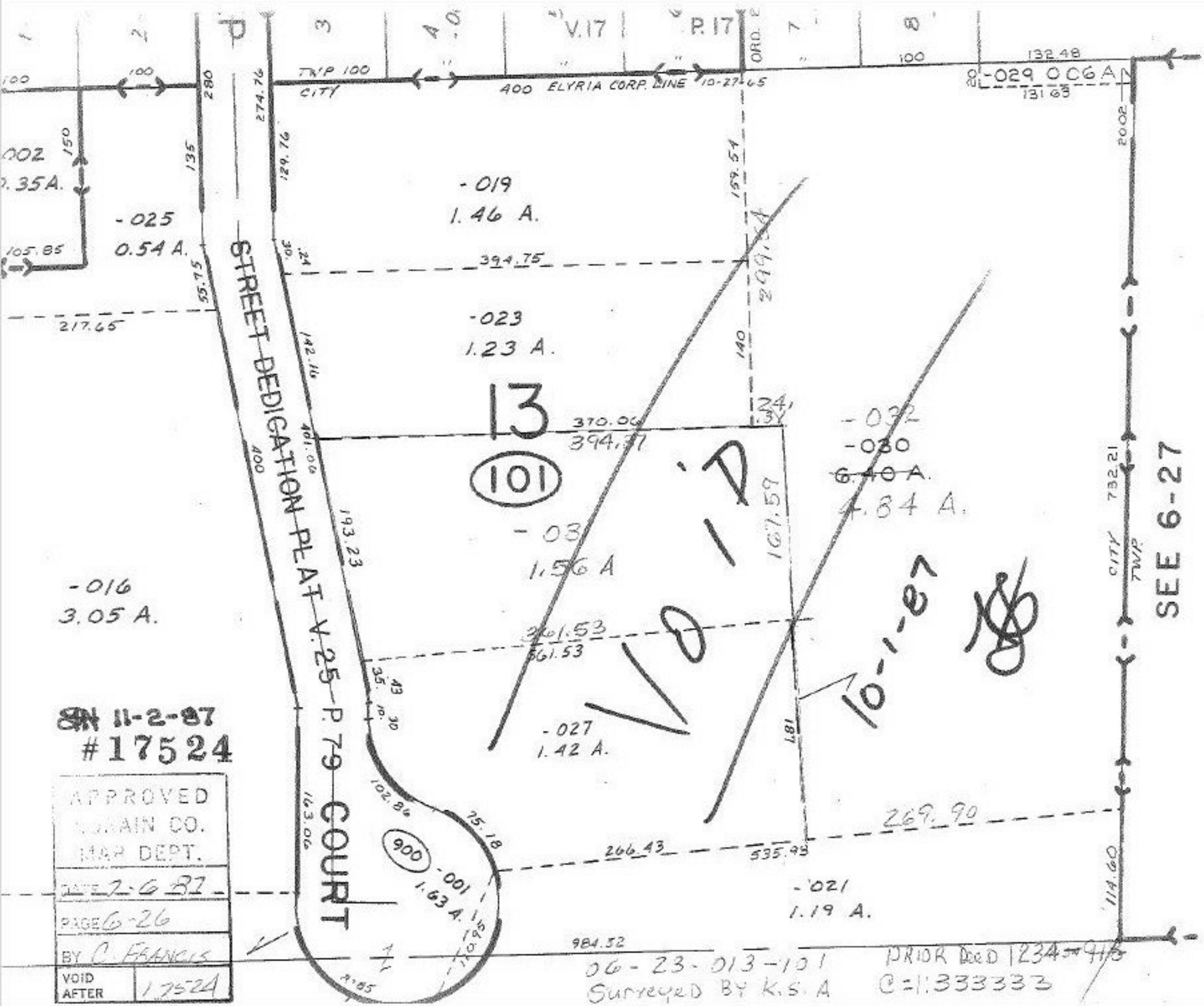

SN 11-2-87
#17524

APPROVED
MORAIN CO.
MAP DEPT.
DATE 2-6-87
PAGE 6-26
BY C. FRANCIS
VOID AFTER 17524

06-23-013-101
Surveyed By K.S.A
PRIOR Deed 1234-916
C=1:333333