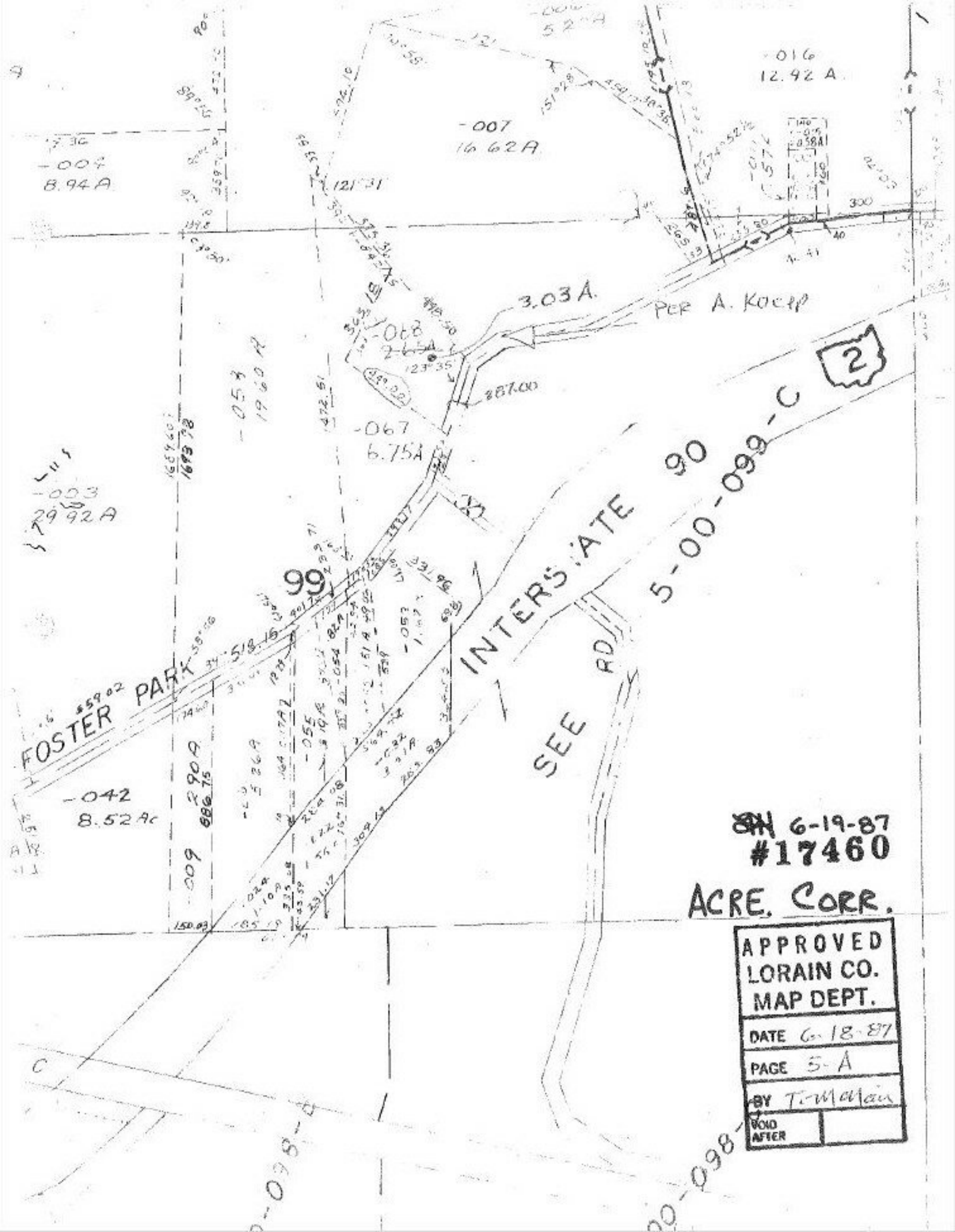

6-19-87
#17460
ACRE. CORR.

APPROVED
LORAIN CO.
MAP DEPT.
DATE 6-18-87
PAGE 5-A
BY T. McMain
VOID AFTER