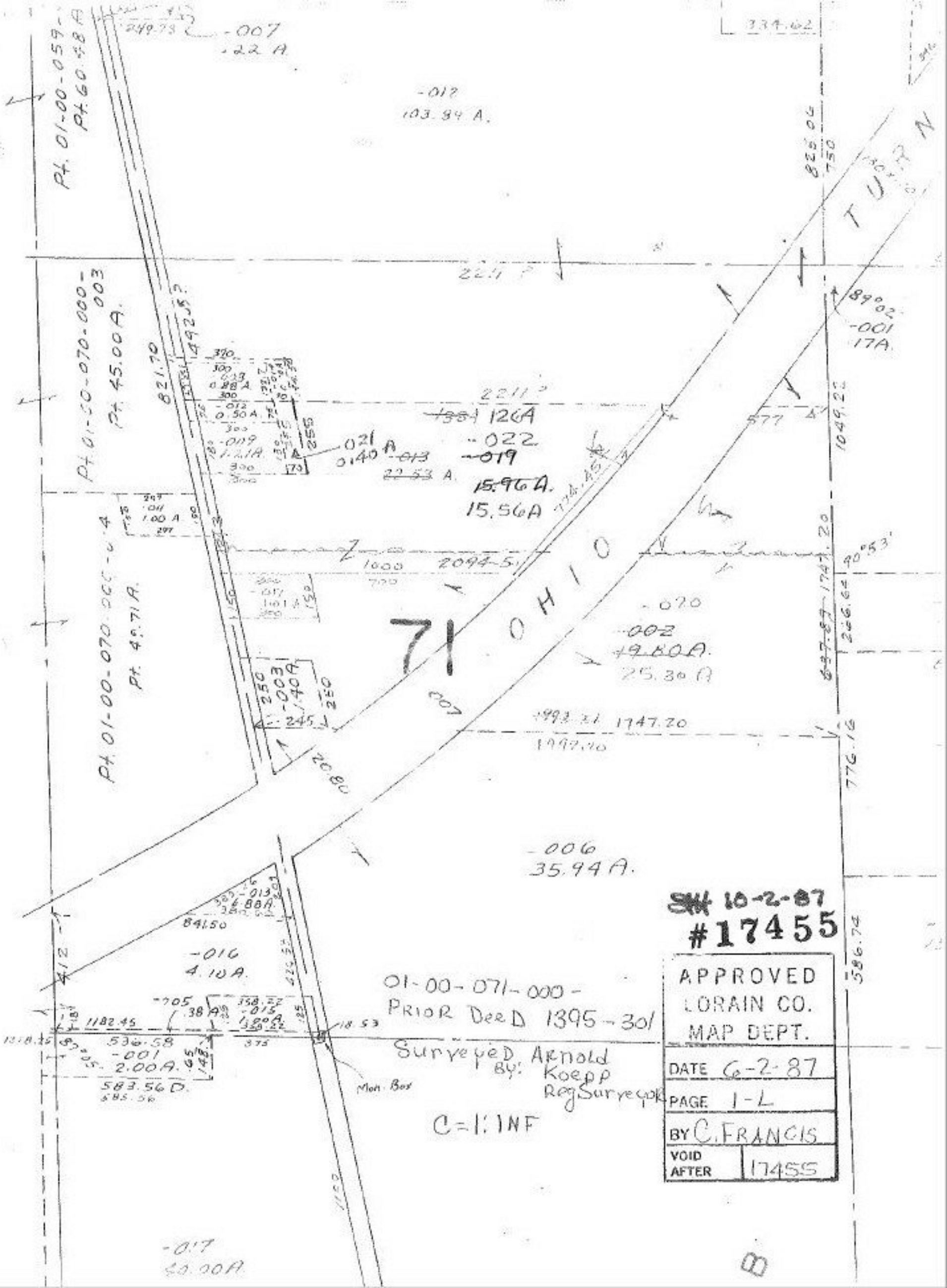

SW 10-2-87
#17455

APPROVED
LORAIN CO.
MAP DEPT.

DATE	6-2-87
PAGE	1-L
BY	C. FRANCIS
VOID AFTER	17455