

21.97

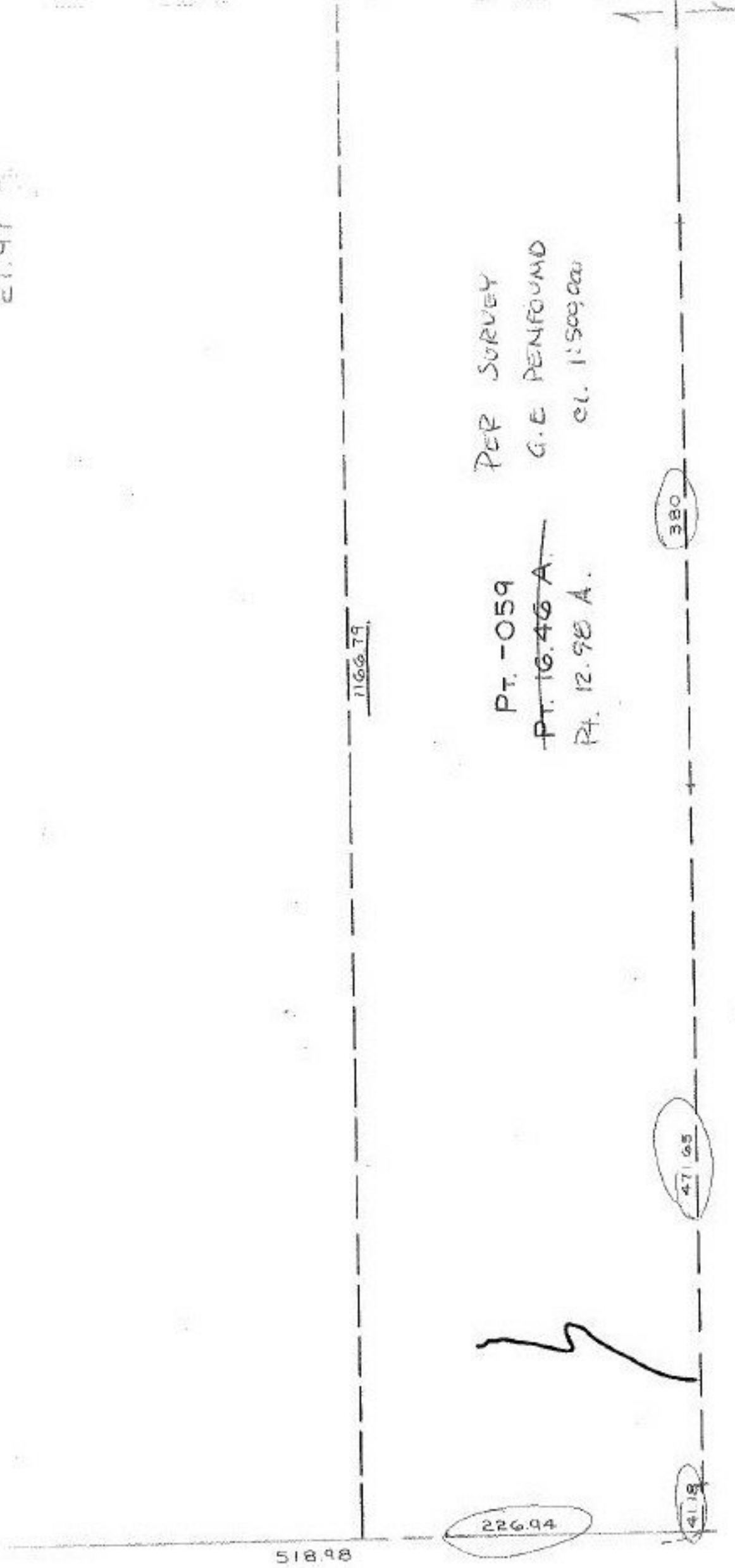

PT. -059  
~~PT. 16.46 A.~~  
 PT. 12.98 A.  
 PER SURVEY  
 G.E. PENFOUND  
 el. 1:500000

~~9/22/87~~ 9/22/87  
 #17439

APPROVED LORAIN CO. MAP DEPT.	
DATE <del>9-27-87</del>	8-12-87
PAGE 9-00-089-	A
BY T-McVain	C, France
VOID AFTER	