# COMBINATION

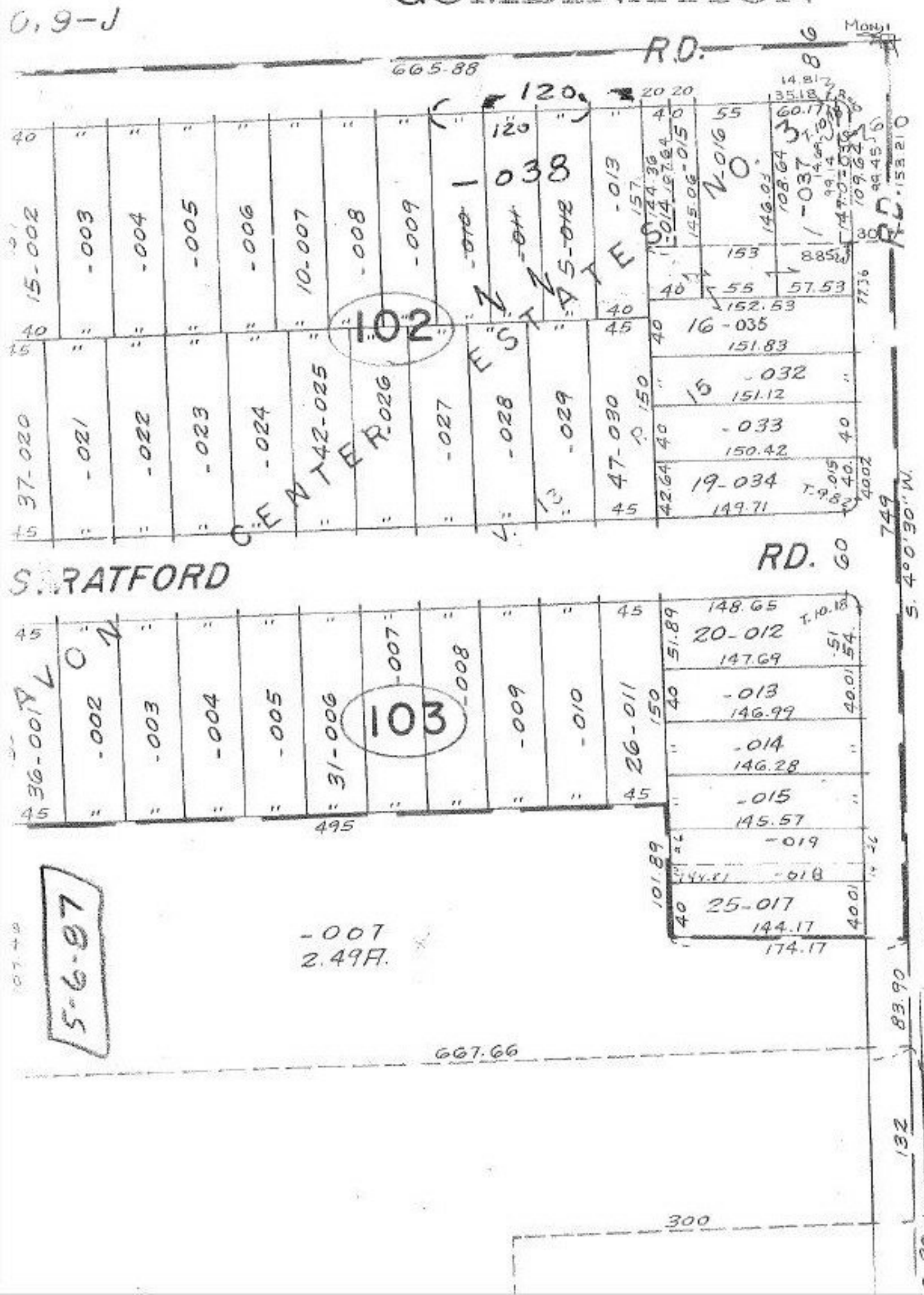


BH 6-10-87
#17415

APPROVED
LORAIN CO.
MAP DEPT.

DATE 5-6-87
PAGE 4-00-020-B
BY C. Francis
VOID AFTER 17415