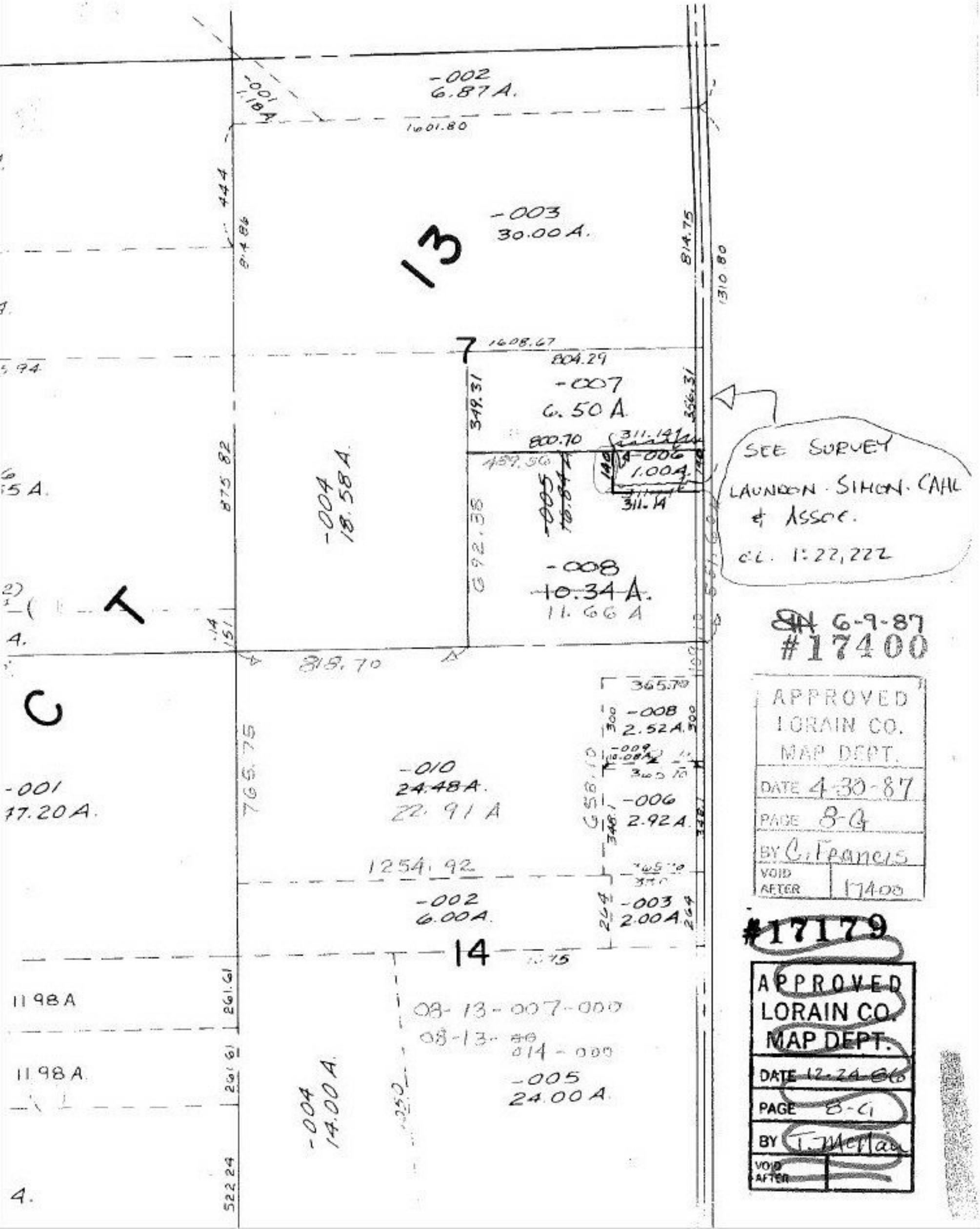

6-9-87
#17400

APPROVED
LORAIN CO.
MAP DEPT.
DATE 4-30-87
PAGE 8-G
BY C. Francis
VOID AFTER 17400

#17179

APPROVED
LORAIN CO.
MAP DEPT.
DATE 12-24-86
PAGE 8-G
BY T. McNair
VOID AFTER