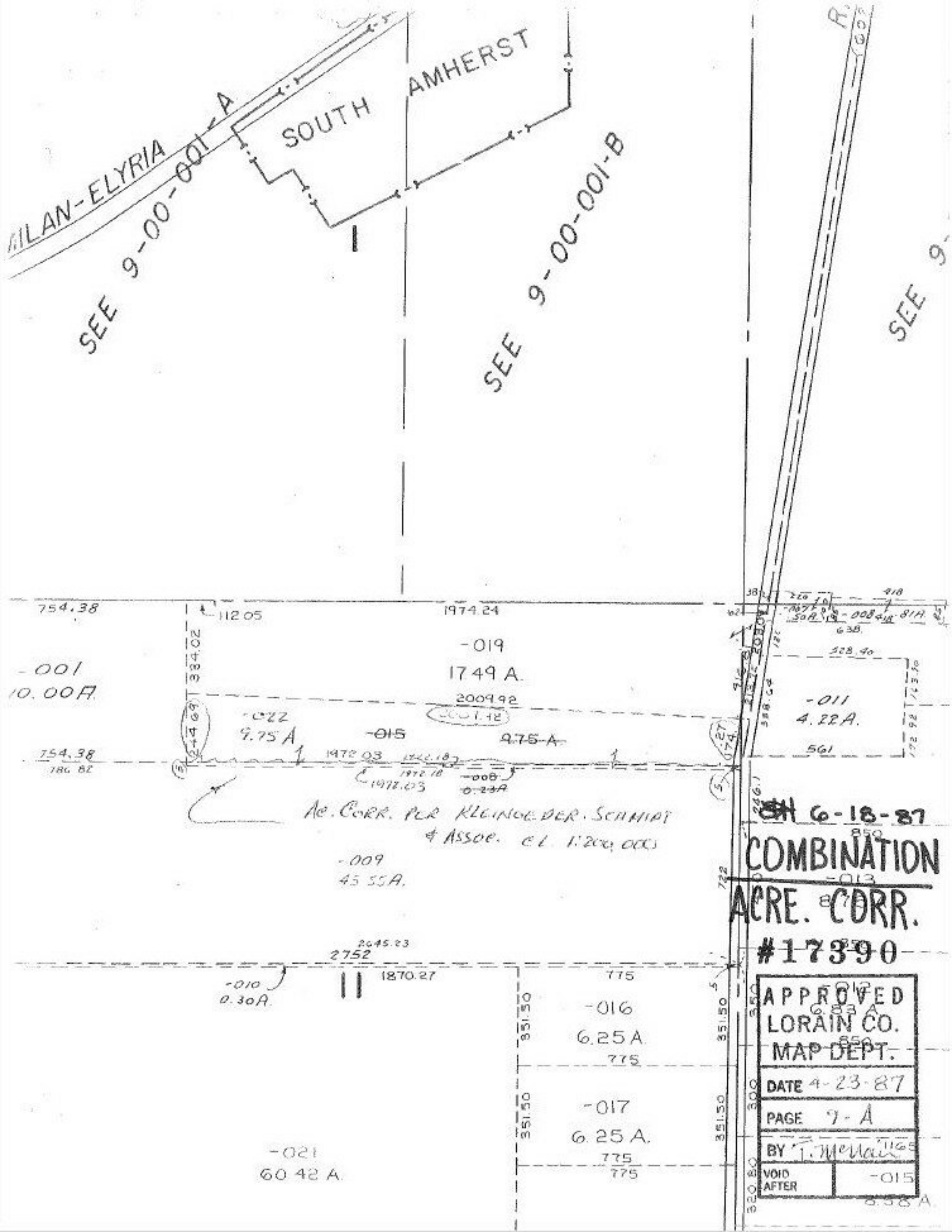

MILAN-ELYRIA
SOUTH AMHERST
SEE 9-00-001-A
SEE 9-00-001-B
SEE 9-
754.38
112.05
1974.24
-019
17.49 A.
-001
10.00A.
334.02
2009.92
-022
9.75 A
-015
9.75 A
754.38
786.82
1972.03
1972.18
-008
0.23A
AC. CORR. PER KLEINOEDER. SCHMIDT & ASSOC. CL. 1:200,000
-009
45.55A.
2645.23
2752
1870.27
-010
0.30A.
-016
6.25 A.
775
351.50
-017
6.25 A.
-021
60.42 A.
-011
4.22A.
561
6-18-87
COMBINATION
ACRE. CORR.
#17390
APPROVED
LORAIN CO.
MAP DEPT.
DATE 4-23-87
PAGE 9-A
BY T. McNair
VOID AFTER
-015