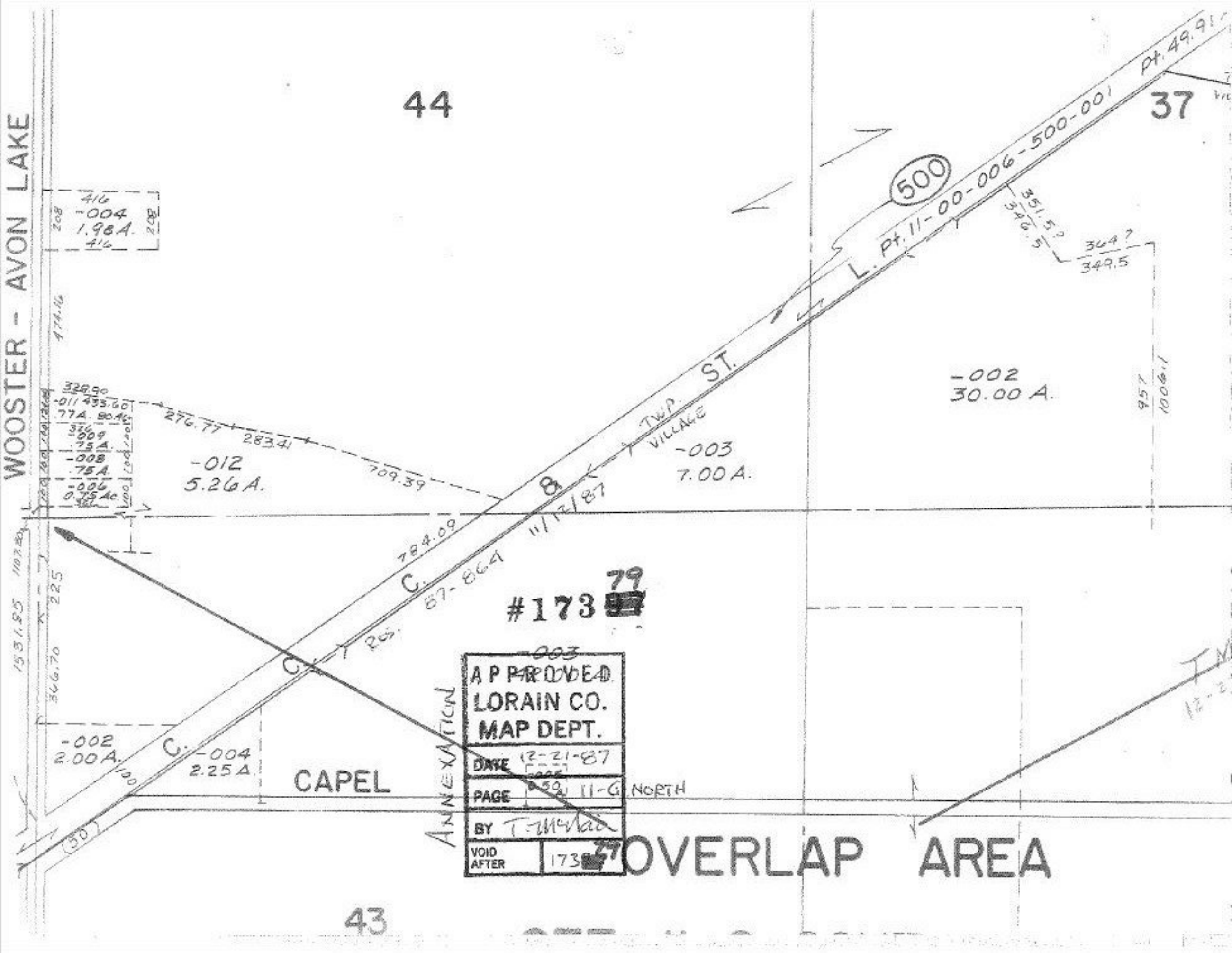

44
37
WOOSTER - AVON LAKE
500
Pt. 11-00-006-500-001
Pt. 49.91
L.
ST.
TWP.
VILLAGE
-002
30.00 A.
-003
7.00 A.
-012
5.26 A.
-004
1.98 A.
-002
2.00 A.
-004
2.25 A.
CAPEL
ANNEXATION
#173 79
APPROVED
LORAIN CO.
MAP DEPT.
DATE 12-21-87
PAGE 11-G NORTH
BY
VOID AFTER 173 79
OVERLAP AREA
43