

#17300

SEE 7-00-019-B 987.83

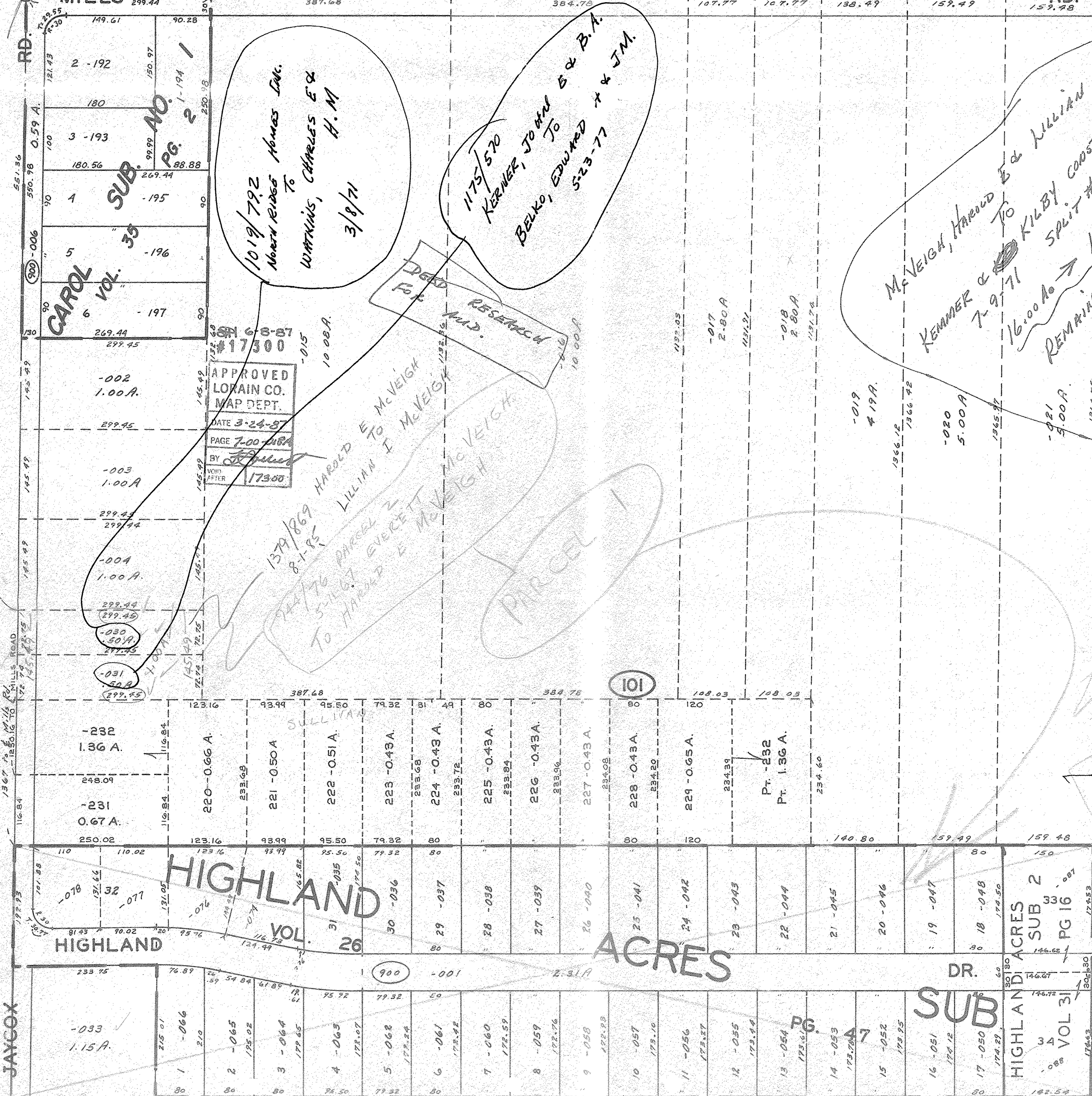

SUB NO. 1
PG. 2

CAROL VOL. 35

APPROVED
LORAIN CO.
MAP DEPT.
DATE 3-24-87
PAGE 7-00-188A
BY [Signature]
VOH AFTER 17300

1019/792
North Ridge Homes Inc.
To
WATKINS, CHARLES E &
H. M.
3/8/71

1175/570
KERNER, JOHN B & B.A.
To
BELKO, EDWARD * & J.M.
5-23-77

1379/869 HAROLD E McVEIGH
8-1-85 LILLIAN I McVEIGH
944/76 PARCEL 2
TO 5-11-67 EVERETT
TO HAROLD E McVEIGH

PARCEL 1

McVEIGH, HAROLD E & LILLIAN
KEMMER & [Signature] To
7-9-71 16.00% → KILBY CONSTRUCTION CO. Inc.
REMAINDER → 15.23 A. 07-00-01-101-032
8-77 CORRECTED TO 1.15A.
1027/667

SEE 7-00-018-B

10.00
50.00

SUB 3

DR.

HIGHLAND ACRES
SUB 3
VOL 31