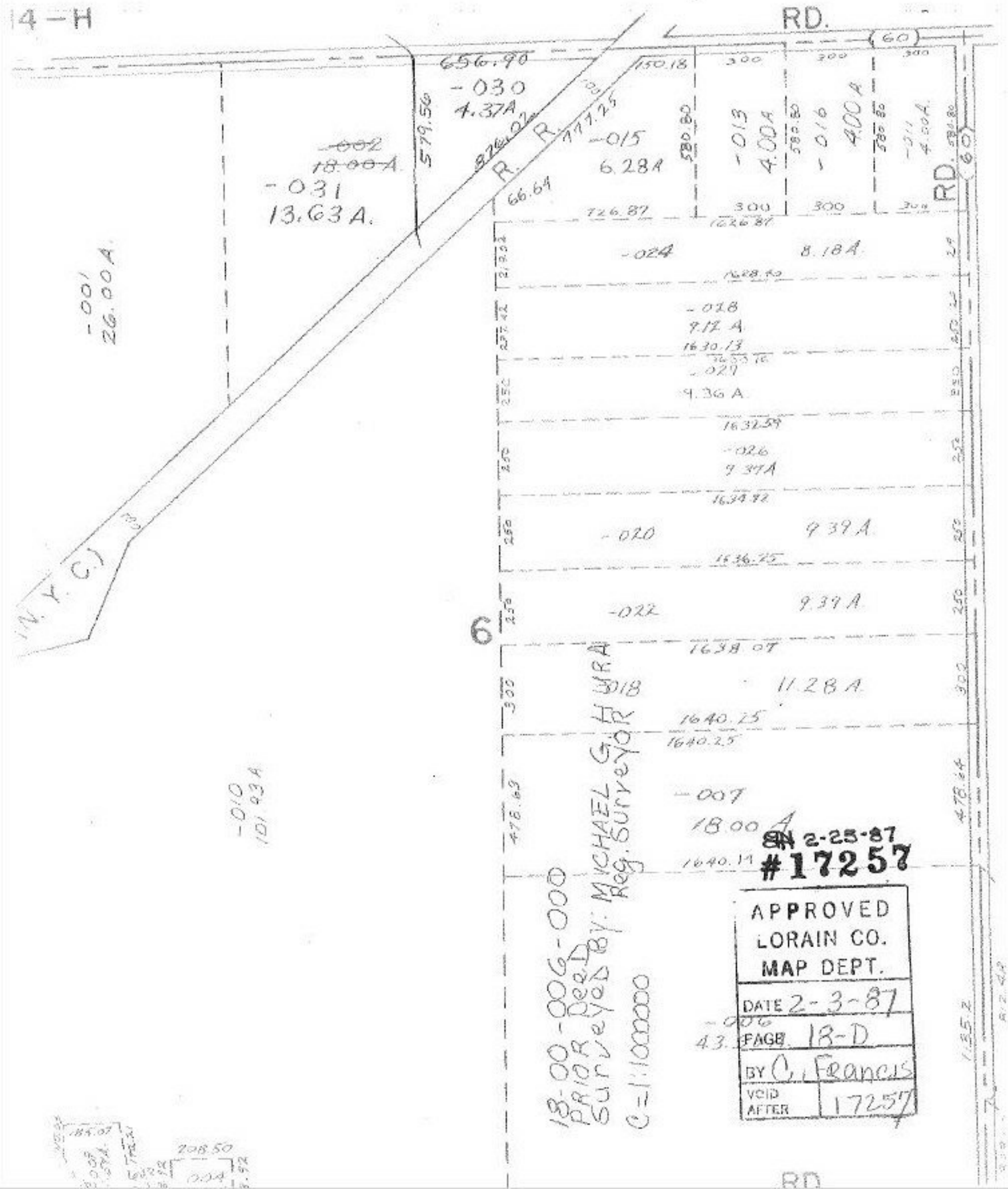

SN 2-25-87
#17257
APPROVED
LORAIN CO.
MAP DEPT.
DATE 2-3-87
PAGE 18-D
BY C. Francis
VOID AFTER 17257