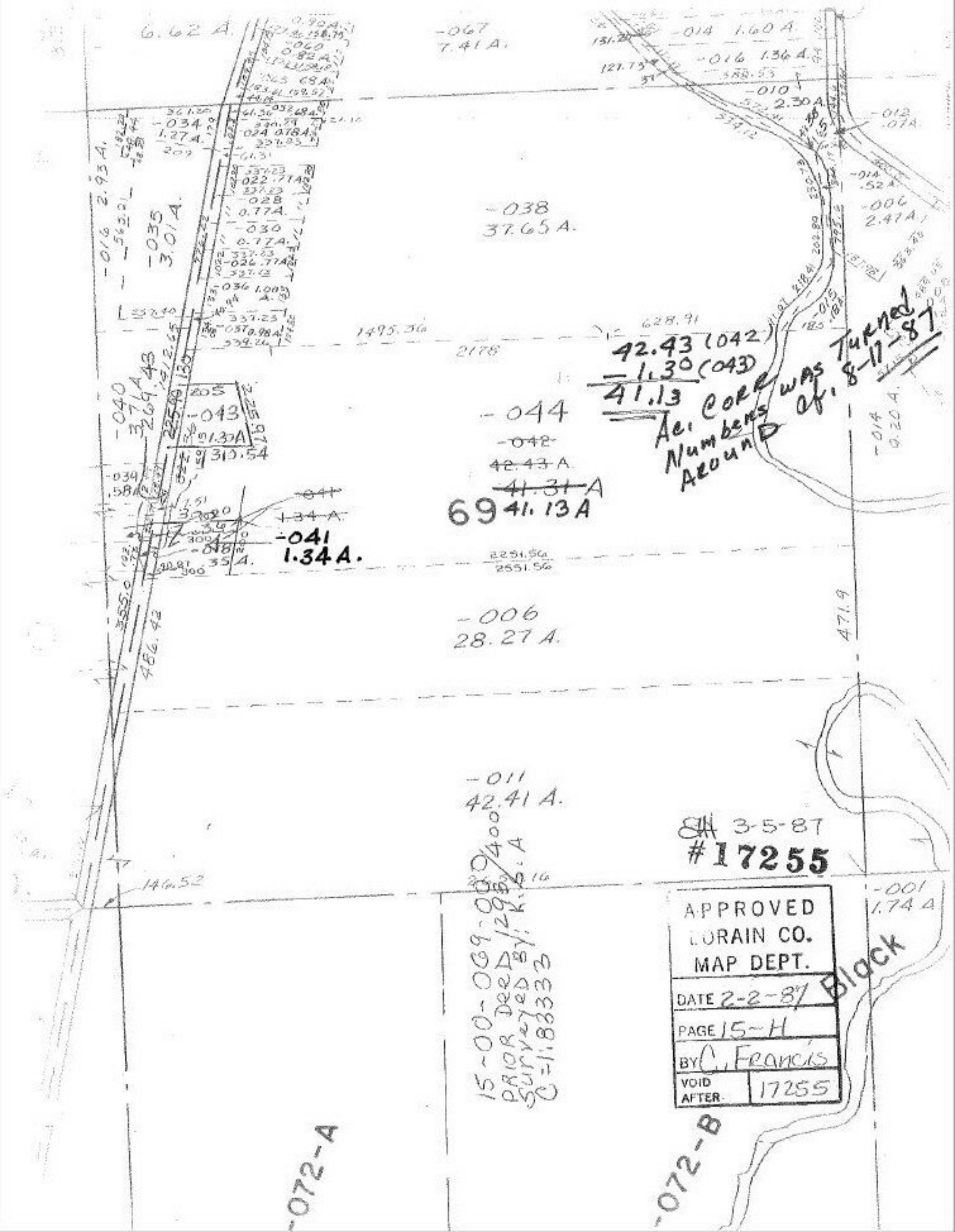

6.62 A.
-067
7.41 A.
-014 1.60 A.
-016 1.36 A.
-010
2.30 A.
-012
.07 A.
-034
1.27 A.
-016 2.93 A.
-035
3.01 A.
-038
37.65 A.
-014
.52 A.
-006
2.47 A.
1495.36
628.91
2178
42.43 (042)
-1.30 (043)
41.13
Ac. Corr Numbers was Turned Around of 8-17-87
-040
3.71 A.
269.43
205
-043
1.30 A
310.54
-044
~~-042~~
~~42.43~~ A.
~~41.31~~ A
69 41.13 A
-014
0.20 A.
-041
1.34 A.
2251.56
2551.56
-006
28.27 A.
471.9
486.42
-011
42.41 A.
3-5-87
#17255
146.52
-001
1.74 A
15-00-069-000
PRIOR DEED 1293/400
Surveyed By: K.S.A
C=1:83333
APPROVED
LORAIN CO.
MAP DEPT.
DATE 2-2-87
PAGE 15-H
BY C. Francis
VOID AFTER 17255
Black
-072-A
-072-B