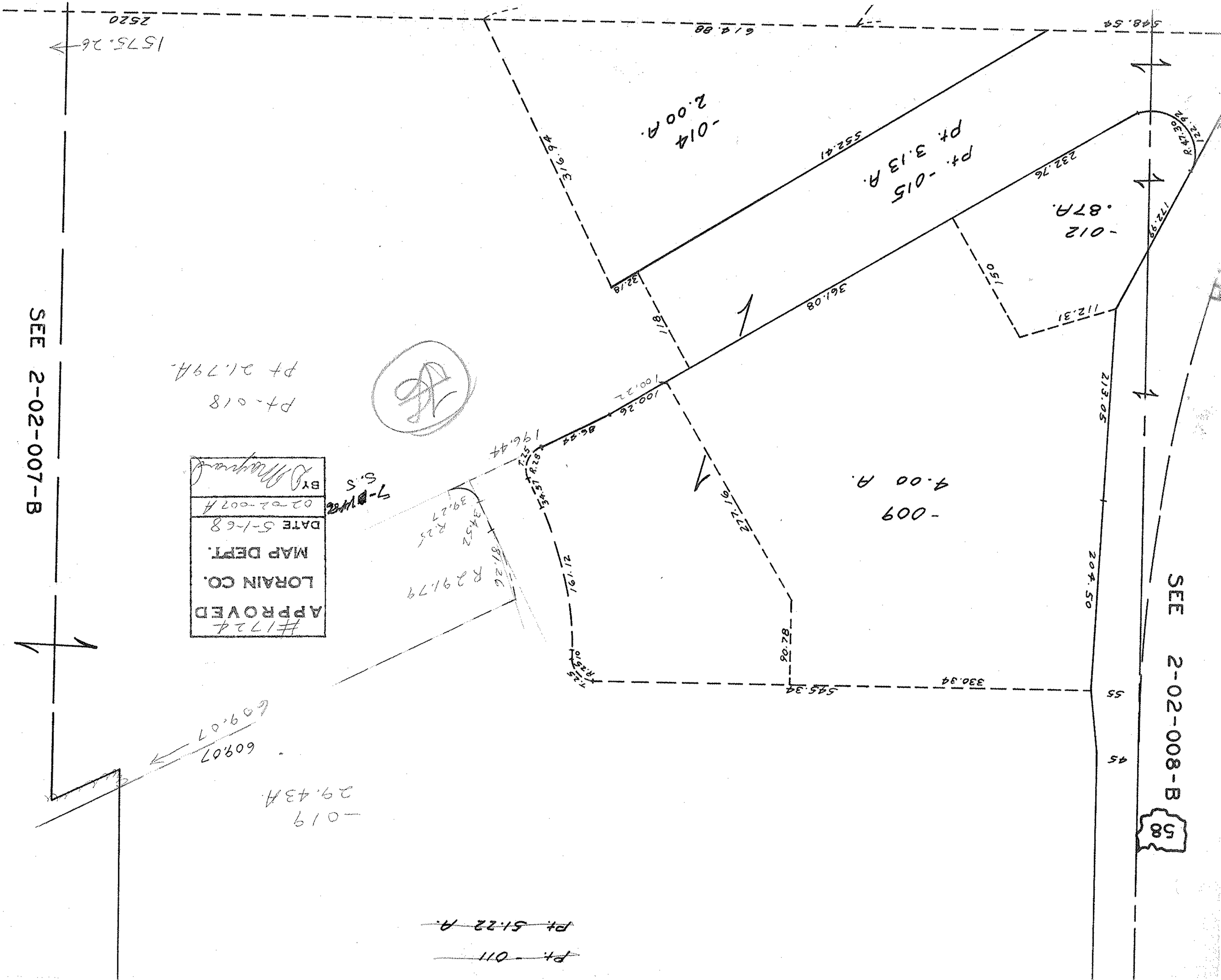

SEE 2-02-007-B
SEE 2-02-008-B
58
2520
1575.26
614.88
548.54
-014
2.00 A.
Pt. -015
Pt. 3.13 A.
552.41
316.94
232.76
-012
.87A.
172.99
122.92
R.47.30
150
112.31
361.08
32.18
118
100.22
100.26
86.44
196.44
213.05
-009
4.00 A.
277.16
34.57
R.28
T.25
34.52
R.25
39.27
R291.79
92.18
161.12
90.78
204.50
330.34
545.34
55
45
609.07
609.07
-019
29.43A
Pt. 51.22 A.
Pt. -011
Pt. 21.79A.
Pt. -018
#1724
APPROVED
LORAIN CO.
MAP DEPT.
DATE 5-1-68
02-02-007A
BY