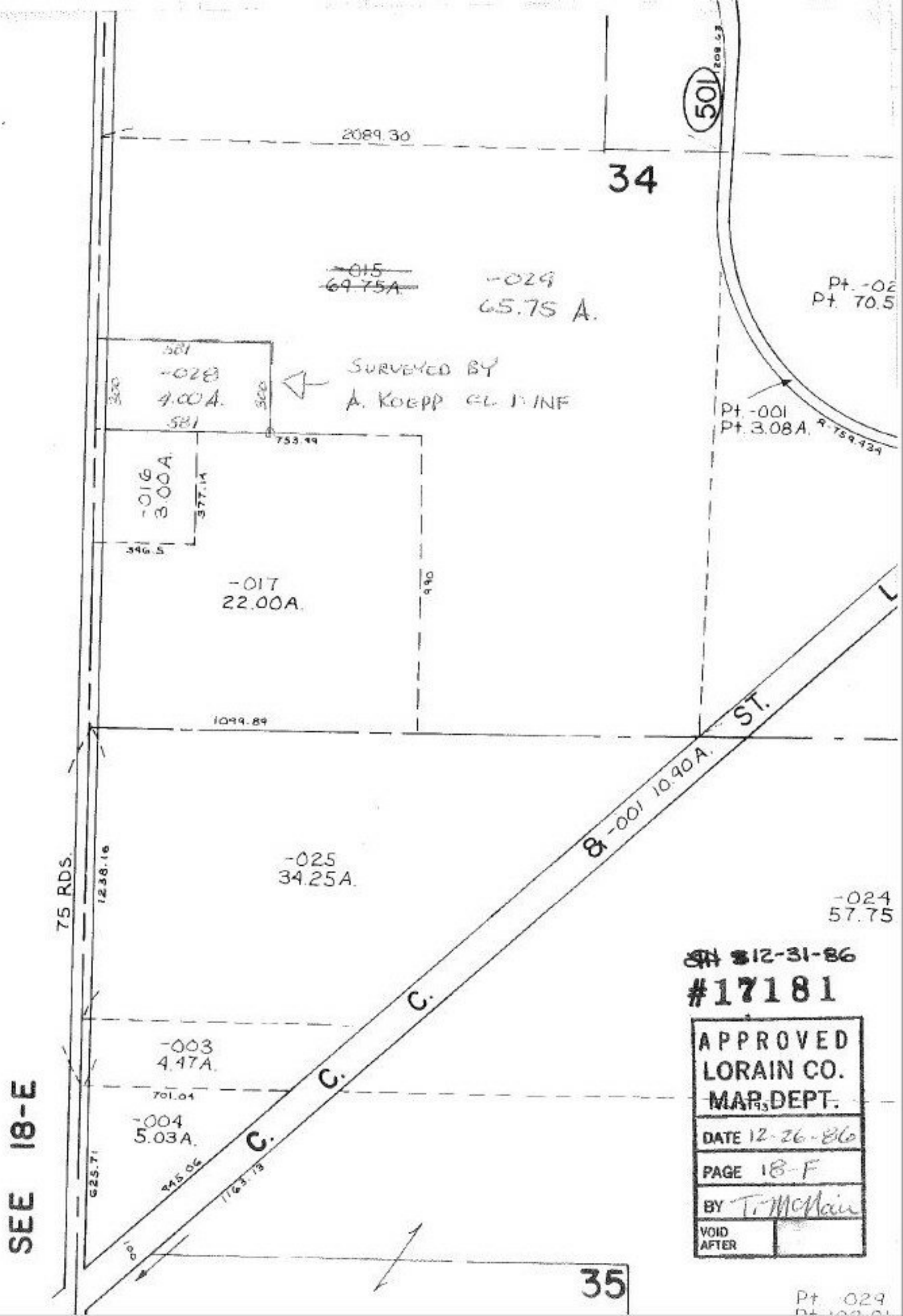

12-31-86

#17181

APPROVED
LORAIN CO.
MAP DEPT.

DATE 12-26-86

PAGE 18-F

BY T. McNair

VOID AFTER