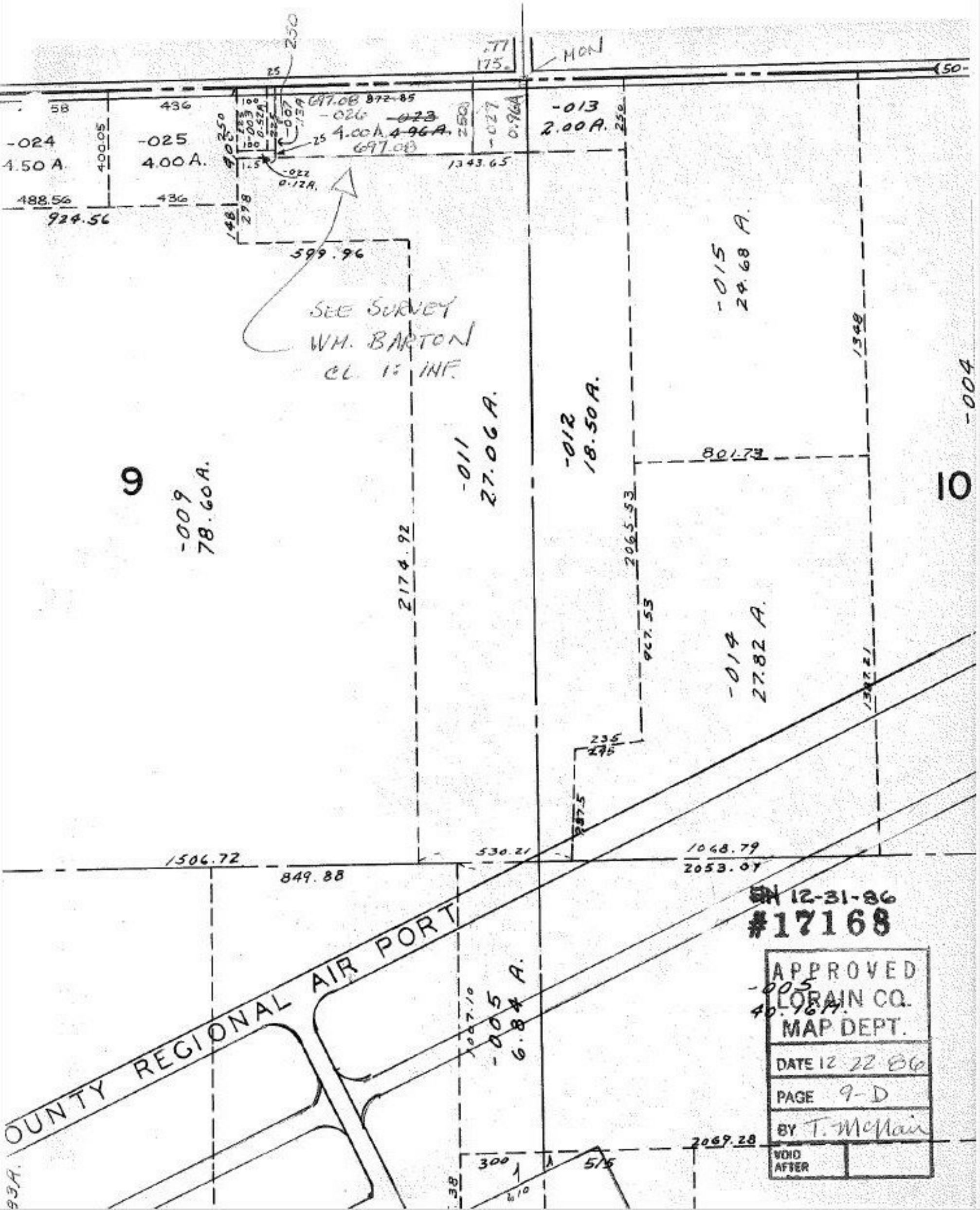

12-31-86
#17168

APPROVED
LORAIN CO.
MAP DEPT.
DATE 12 22 86
PAGE 9-D
BY T. McNair
VOID AFTER