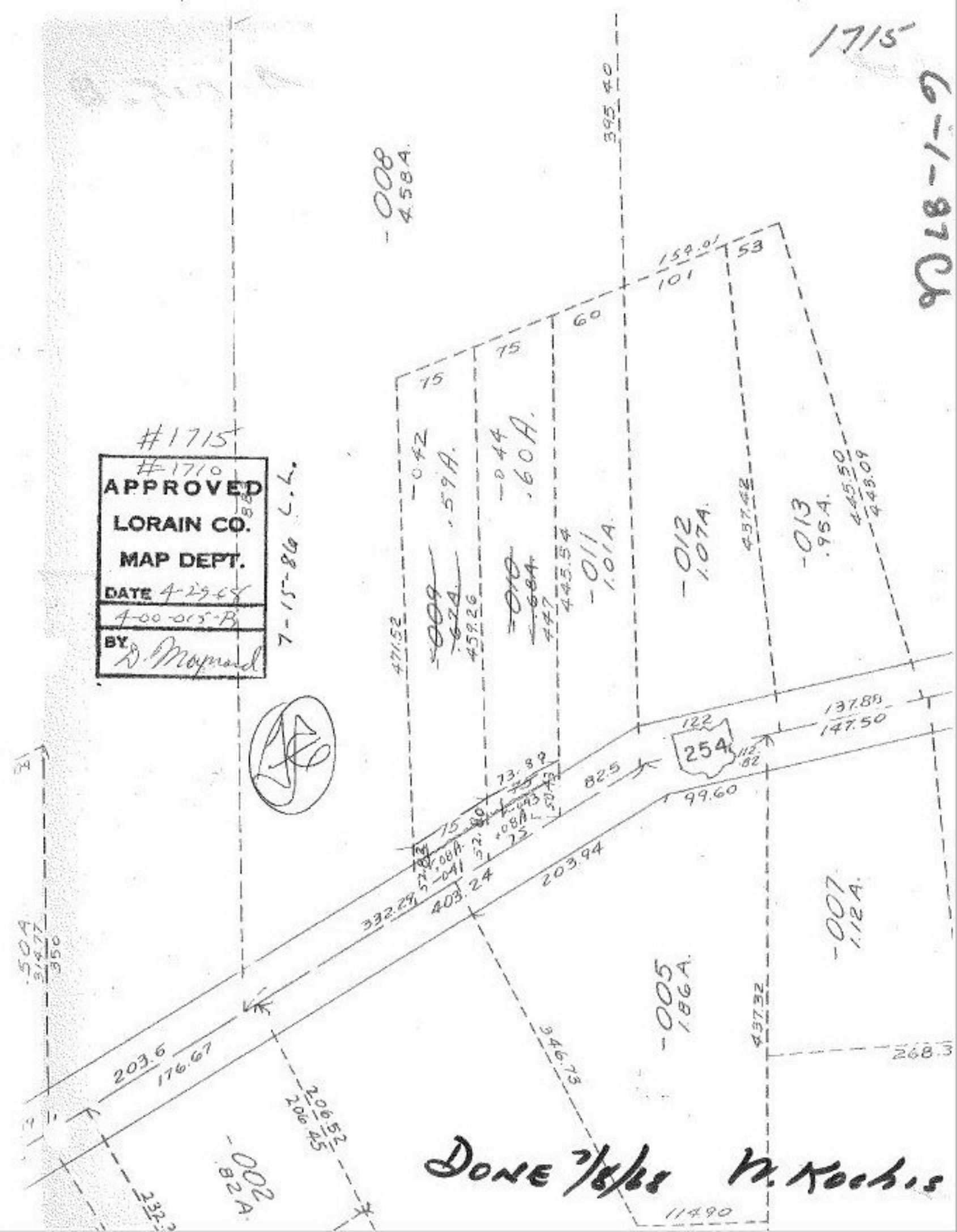
1715
6-1-87 Cb
#1715
#1710
APPROVED
LORAIN CO.
MAP DEPT.
DATE 4-29-68
4-00-015-B
BY D. Maynard
7-15-86 L.L.
-008
4.58A.
395.40
154.01
101
53
60
75
75
-042
.59A.
-044
.60A.
-009
.67A.
459.26
-010
.68A.
447
445.54
-011
1.01A.
-012
1.07A.
437.42
-013
.95A.
445.50
443.09
471.52
137.88
147.50
122
254
112.82
82.5
99.60
73.89
75
-041
.08A.
.08A.
75
332.29
403.24
203.94
-007
1.12A.
-005
1.86A.
437.32
268.3
203.6
176.67
346.73
206.52
206.45
-002
.82A.
232.3
114.90
.50A
314.77
350
DONE 7/8/68 N. Kochis