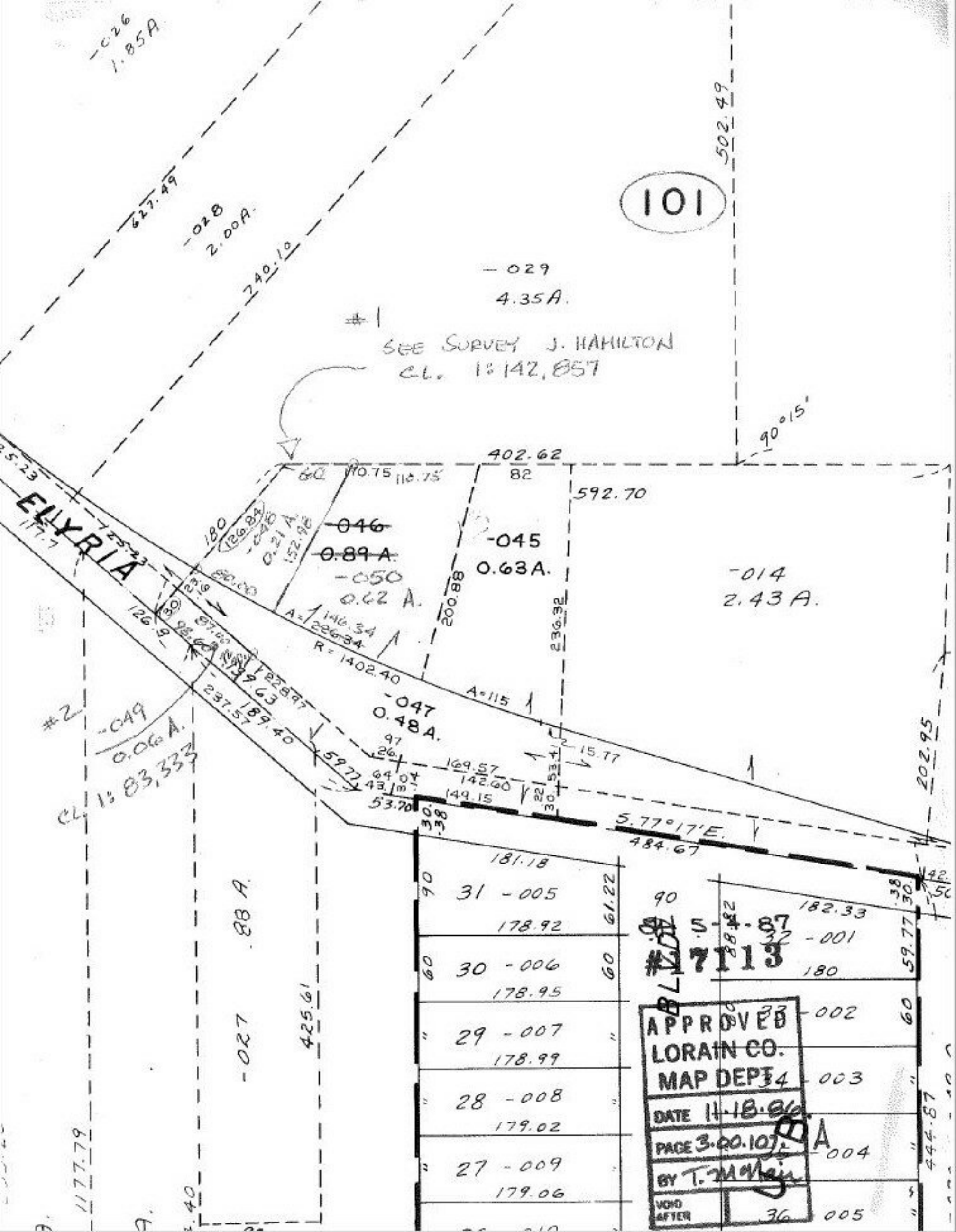

-026
1.85A.
627.49
-028
2.00A.
740.10
502.49
101
-029
4.35A.
#1
SEE SURVEY J. HAMILTON
CL. 1: 142,857
90°15'
402.62
82
592.70
ELYRIA
-046
0.89 A.
-050
0.62 A.
-045
0.63A.
-014
2.43 A.
200.88
236.32
A=226.34
R=1402.40
A=115
-047
0.48A.
#2
-049
0.06 A.
CL. 1: 83,333
237.57
189.40
59.77
53.70
169.57
142.60
149.15
15.77
5.77°17'E.
484.67
202.95
181.18
31 -005
178.92
30 -006
178.95
29 -007
178.99
28 -008
179.02
27 -009
179.06
182.33
32 -001
180
33 -002
34 -003
35 -004
36 -005
-027
.88 A.
425.61
1177.79
444.87
5-4-87
#17113
APPROVED
LORAIN CO.
MAP DEPT.
DATE 11-18-86
PAGE 3.00.107
BY T. McNair
VOID AFTER