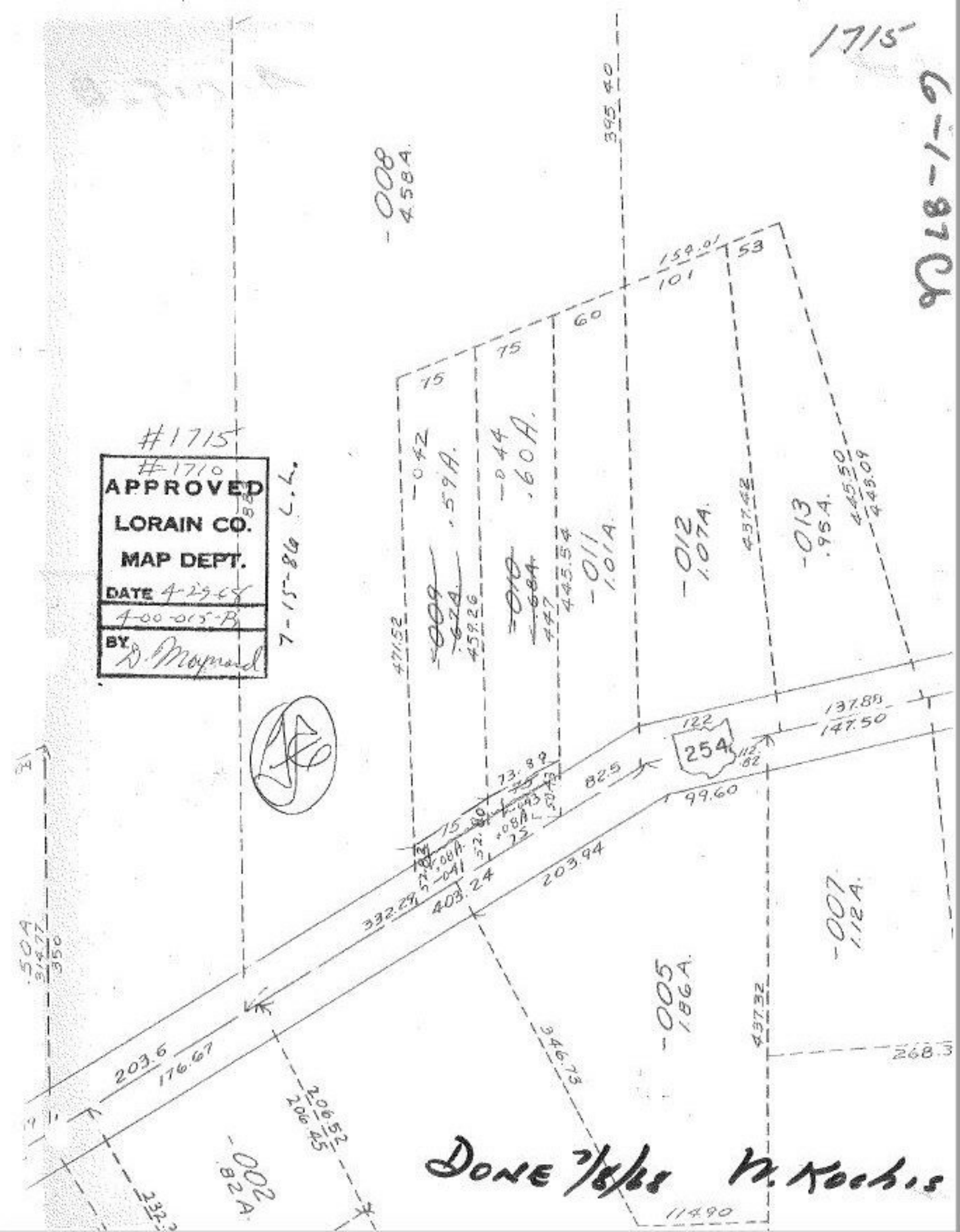
1715
6-1-87 Ch
#1715
#1710
APPROVED
LORAIN CO.
MAP DEPT.
DATE 4-29-68
4-00-015-B
BY D. Maynard
7-15-86 L.L.
-008
4.58A.
395.40
159.01
101
53
60
75
75
-042
.59A.
-044
.60A.
-011
1.01A.
-012
1.07A.
-013
.95A.
437.42
445.50
443.09
445.54
447
459.26
471.52
137.88
147.50
122
254
112.82
82.5
99.60
73.89
203.94
403.24
332.29
-007
1.12A.
-005
1.86A.
437.32
268.3
346.73
203.6
176.67
206.52
206.45
-002
.82A.
114.90
.50A
314.77
350
Done 7/8/68 W. Kochis