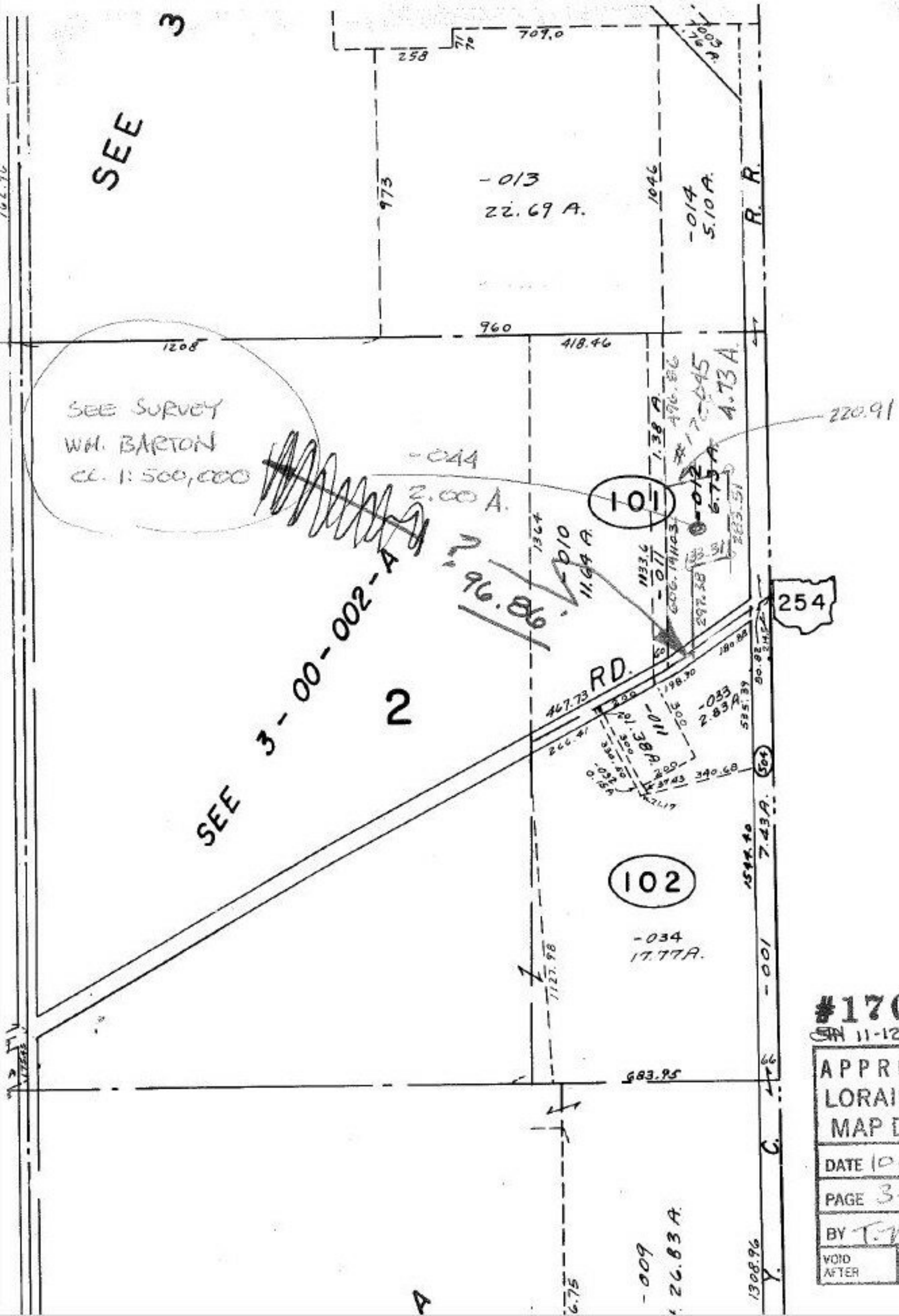

#17094
11-12-86

APPROVED
LORAIN CO.
MAP DEPT.

DATE 10.31.86

PAGE 3-L

BY T. McNair

VOID AFTER