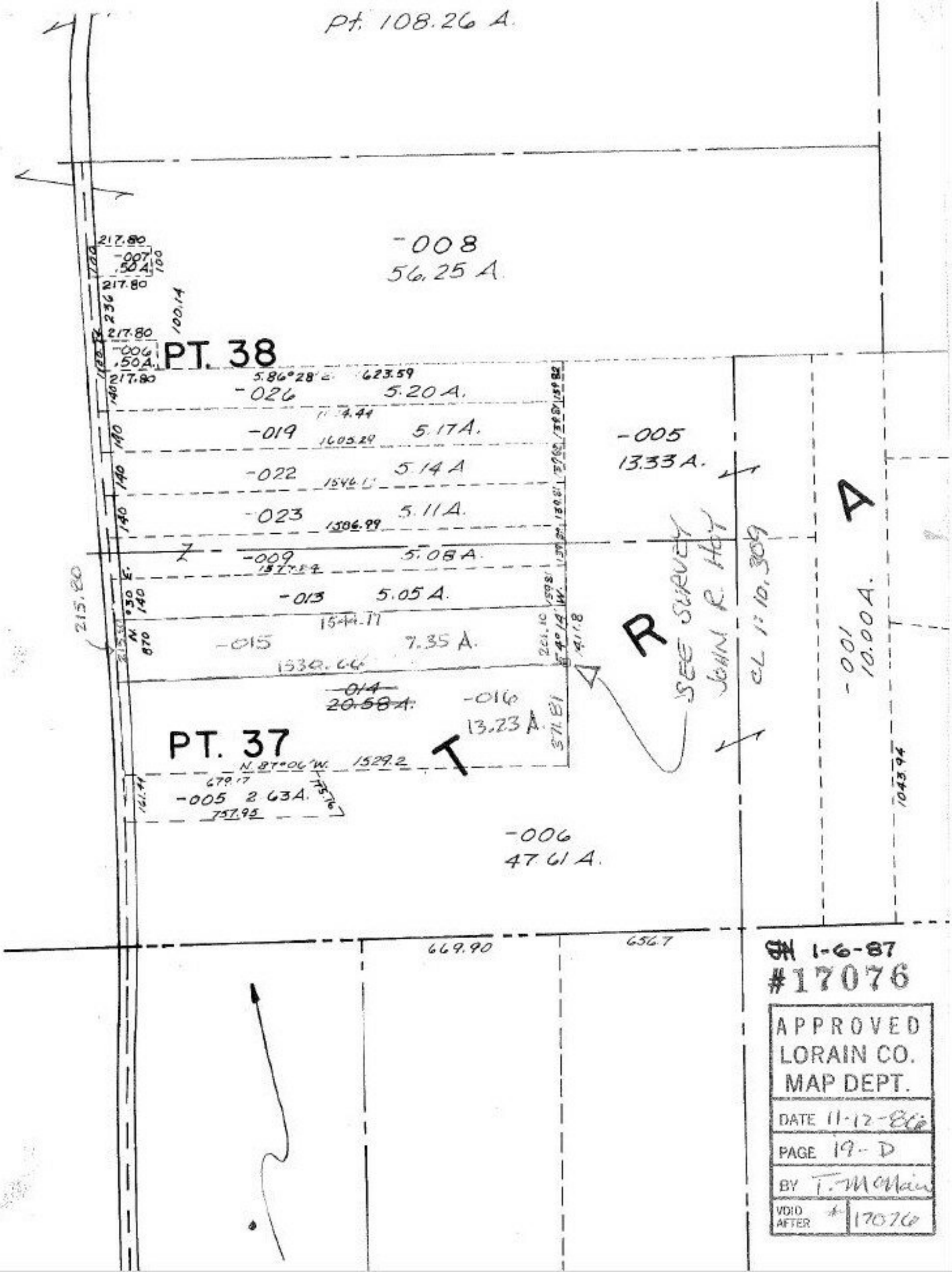

JH 1-6-87

#17076

APPROVED
LORAIN CO.
MAP DEPT.

DATE 11-12-86

PAGE 19-D

BY T. McMain

VOID AFTER # 17076