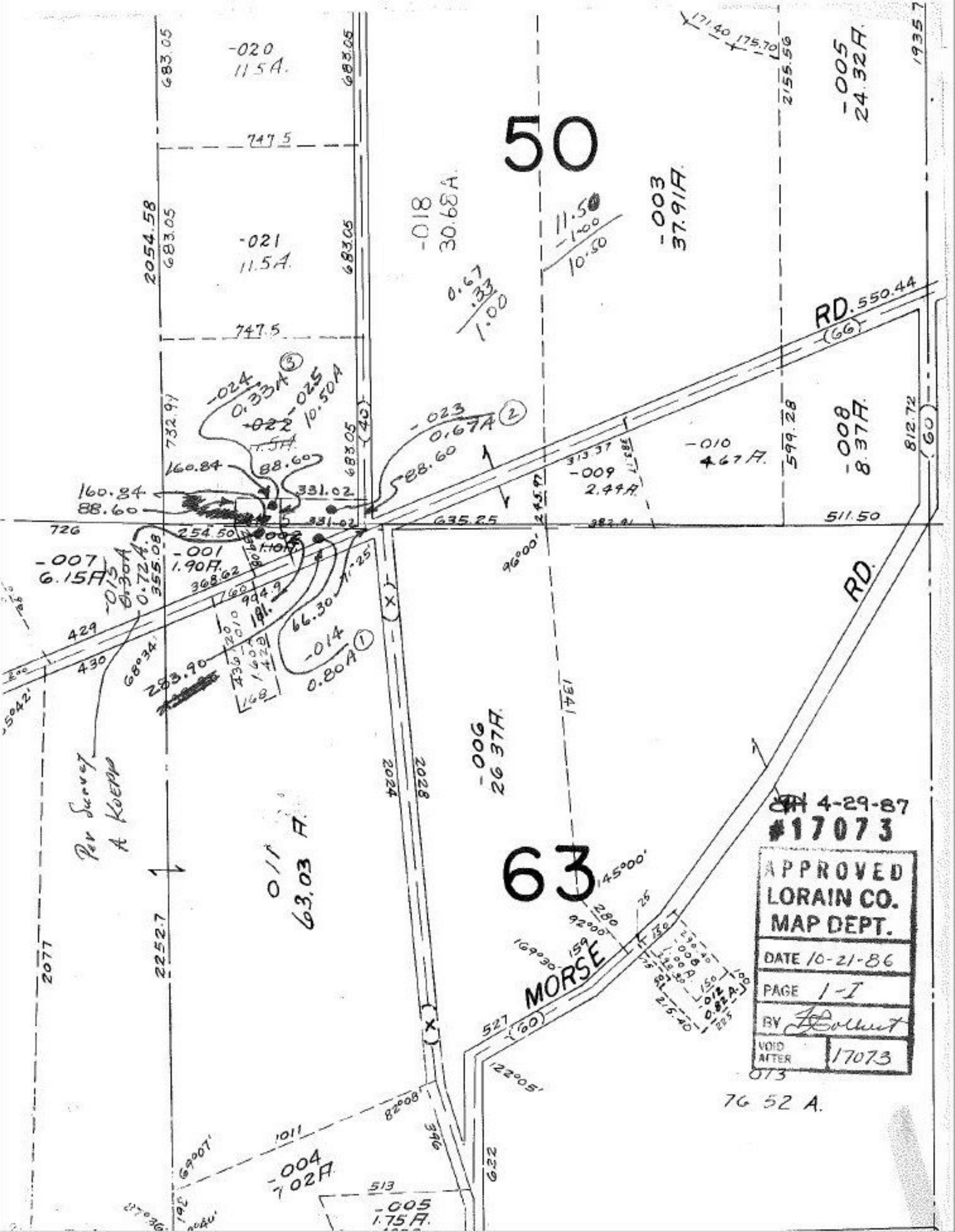
50
63
-020
11.5A.
-021
11.5A.
-018
30.68A.
-003
37.91A.
-005
24.32A.
-024
0.33A
-025
10.50A
-022
-023
0.67A
-010
4.67A.
-009
2.44A.
-008
8.37A.
-007
6.15A
-001
1.90A.
-014
0.80A
-006
26.37A.
-011
63.03 A.
-004
7.02A.
-005
1.75A.
RD. 550.44
(66)
RD.
MORSE
(60)
Per Survey
A Koepp
4-29-87
#17073
APPROVED
LORAIN CO.
MAP DEPT.
DATE 10-21-86
PAGE 1-I
BY
VOID AFTER 17073
76 52 A.