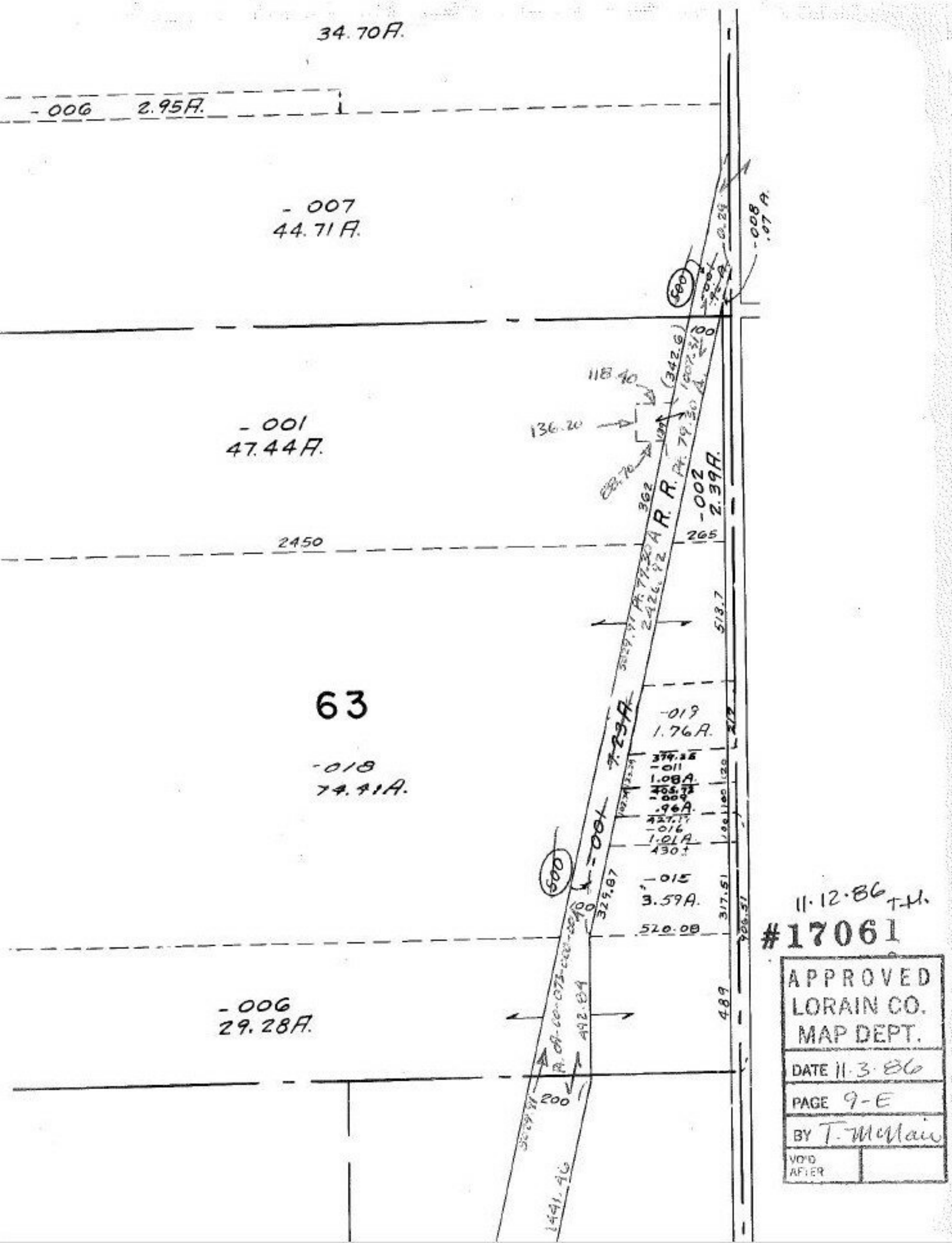
34.70A.
-006 2.95A.
-007
44.71A.
-001
47.44A.
2450
63
-018
74.41A.
-006
29.28A.
-008
.07A.
-002
2.39A.
-019
1.76A.
-015
3.59A.
520.08
118.40
136.20
88.70
(342.6)
362
265
513.7
329.87
317.51
489
492.84
200
1441.46
500
-001
7.23A
R. R.
11·12·86 T.M.
#17061
APPROVED
LORAIN CO.
MAP DEPT.
DATE 11·3·86
PAGE 9-E
BY T. McNair
VOID
AFTER