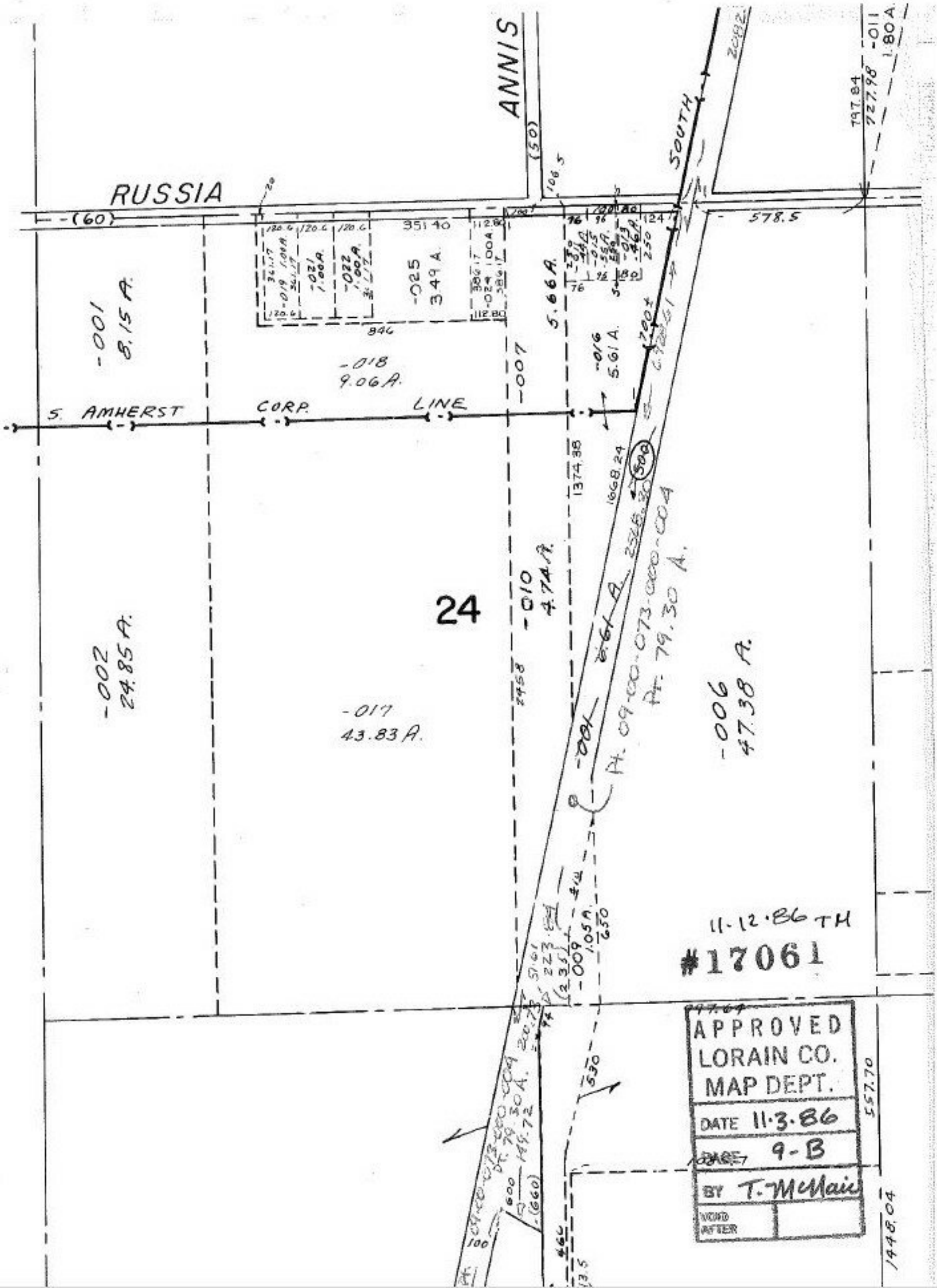

RUSSIA
ANNIS
SOUTH
S. AMHERST CORP. LINE
24
-001 8.15 A.
-002 24.85 A.
-006 47.38 A.
-007 5.66 A.
-010 4.74 A.
-011 1.80 A.
-016 5.61 A.
-017 43.83 A.
-018 9.06 A.
-025 3.49 A.
578.5
797.84
727.98
1374.38
1668.24
2458
11-12-86 TH
#17061
APPROVED
LORAIN CO.
MAP DEPT.
DATE 11-3-86
PAGE 9-B
BY T. McNair
VOID AFTER
557.70
1448.04