

LOBE

100	40	155-037
30	30	154-038
"	"	153-039
"	"	152-040
"	"	151-041
"	"	150-042
"	"	149-043
"	"	148-044
"	"	147-045
"	"	146-046
"	"	145-047
"	"	144-048
"	"	143-049
"	"	142-050
"	"	141-051
"	"	140-052
"	"	139-053
"	"	138-054
"	"	137-055
"	"	136-056
"	"	135-057
"	"	134-058
"	"	133-059
"	"	132-060
"	"	131-061
"	"	130-062
"	"	129-063
"	"	128-064
"	"	127-065
"	"	126-066
"	"	125-067
"	"	124-068
"	"	123-069
"	"	122-070
30	30	121-071
40	40	120-072
100	100	119-073

100	30	119-024
"	"	118-025
"	"	117-026
"	"	116-027
"	"	115-028
"	"	114-029
"	"	113-030
"	"	112-031
"	"	111-032
"	"	110-033
"	"	109-034
"	"	108-035
"	"	107-036
"	"	106-037
"	"	105-038
"	"	104-039
"	"	103-040
"	"	102-041
"	"	101-042
"	"	100-043
"	"	99-044
"	"	98-045
30	30	97-046
100	100	96-047
100	100	95-048

STATE

ST.

S U P E R R O A D

30	30	28-001
"	"	27-002
"	"	26-003
30	30	25-004
30	30	24-005
"	"	23-006
"	"	22-007
"	"	21-008
"	"	20-009
"	"	19-010
"	"	18-011
"	"	17-012
"	"	16-013
"	"	15-014
"	"	14-015
"	"	13-016
"	"	12-017
"	"	11-018
"	"	10-019
"	"	9-020
"	"	8-021
"	"	7-022
"	"	6-023
"	"	5-024
"	"	4-025
"	"	3-026
"	"	2-027
"	"	1-028
"	"	10-029
"	"	9-030
"	"	8-031
"	"	7-032
"	"	6-033
"	"	5-034
"	"	4-035
"	"	3-036
"	"	2-037
"	"	1-038
"	"	10-039
"	"	9-040
"	"	8-041
"	"	7-042
"	"	6-043
"	"	5-044
"	"	4-045
"	"	3-046
"	"	2-047
"	"	1-048

30	30	71-001
"	"	70-002
"	"	69-003
"	"	68-004
"	"	67-005
"	"	66-006
"	"	65-007
"	"	64-008
"	"	63-009
"	"	62-010
"	"	61-011
"	"	60-012
"	"	59-013
"	"	58-014
"	"	57-015
"	"	56-016
"	"	55-017
"	"	54-018
"	"	53-019
"	"	52-020
"	"	51-021
"	"	50-022
"	"	49-023
"	"	48-024
"	"	47-025
"	"	46-026
"	"	45-027
"	"	44-028
"	"	43-029
"	"	42-030
"	"	41-031
"	"	40-032
"	"	39-033
"	"	38-034
"	"	37-035
"	"	36-036
"	"	35-037
"	"	34-038
"	"	33-039
"	"	32-040
"	"	31-041
"	"	30-042
"	"	29-043
"	"	28-044
"	"	27-045
"	"	26-046
"	"	25-047
"	"	24-048
"	"	23-049
"	"	22-050

PEARL

R=5039.65 CH=611.15

(612-37) A=611.13

L. B. W. V.

Pt. 06-22-020-108-004  
Pt. 34.29 A.

501

2293±

~~Pt. 001~~  
~~Pt. 15.13H.~~

Pt. 06-22-020-108-004  
Pt. 34.29 A.

R. R.

#17061

2300

APPROVED  
LORAIN CO.  
MAP DEPT.

DATE 10-29-86  
PAGE 6-6  
BY T. McMain  
VOID AFTER

108

Pt. 06-22-020-108-003  
Pt. 5.61 A.

SEE 6-242240

2257.28

2292.50

11-12-86 TM

#17061

APPROVED  
LORAIN CO.  
MAP DEPT.

DATE 10-29-86  
PAGE 6-6  
BY T. McMain  
VOID AFTER

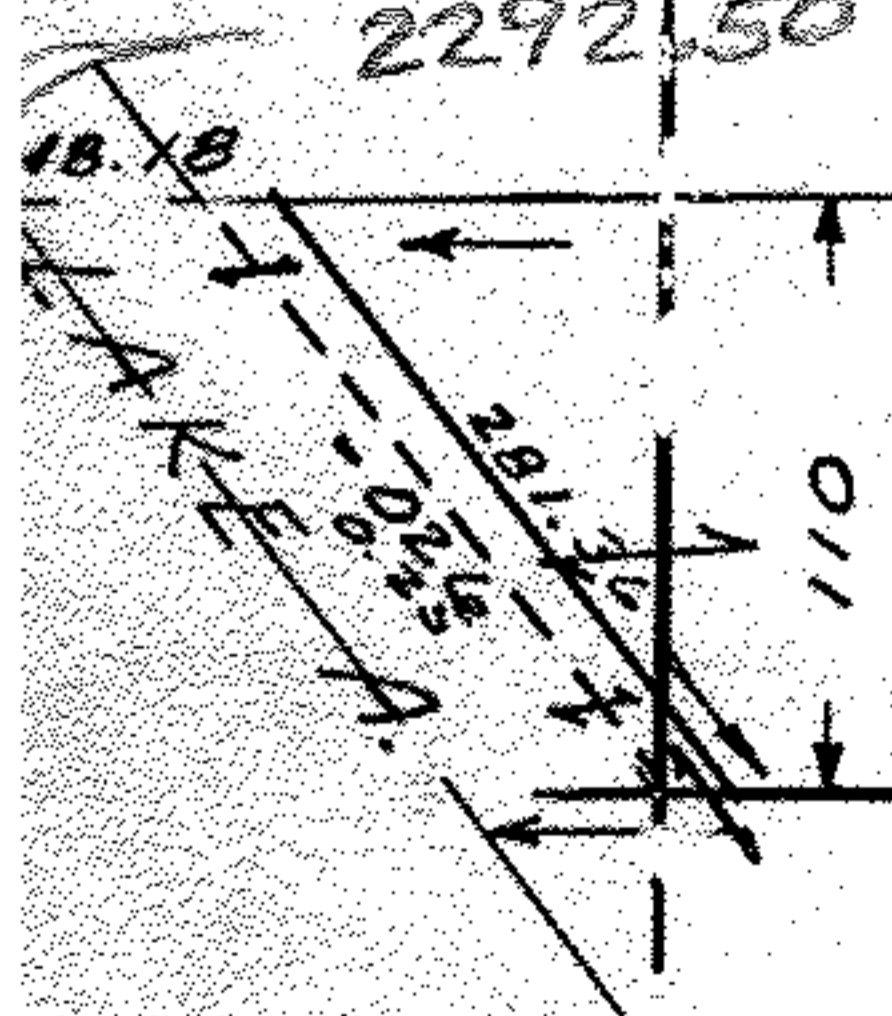

ST. 50