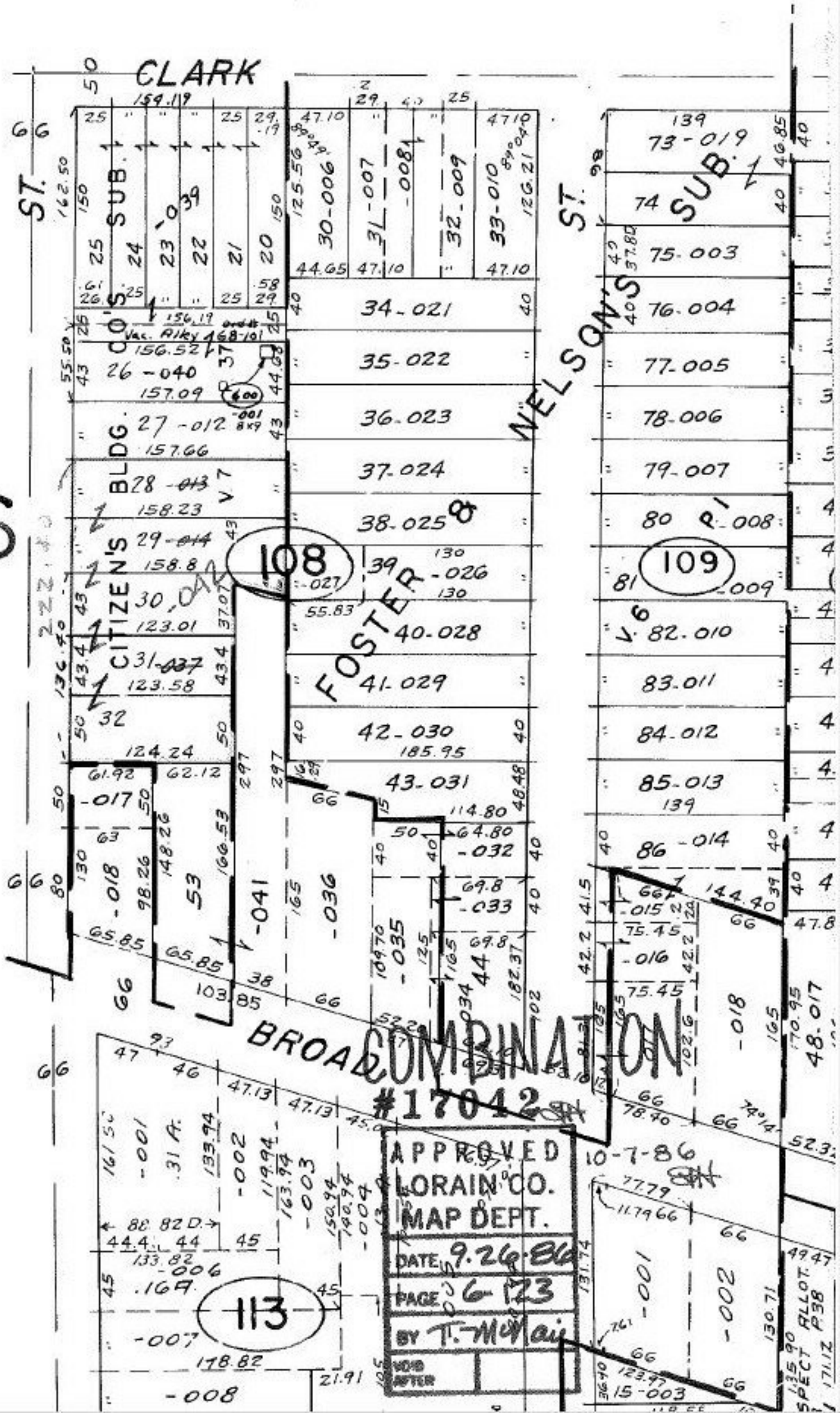
CLARK
ST.
CITIZEN'S BLDG. CO'S SUB.
FOSTER & NELSON'S SUB.
BROAD
108
109
113
16
COMBINATION
#17042
APPROVED
LORAIN CO.
MAP DEPT.
DATE 9-26-86
PAGE 6-123
BY T. McNair
VOID AFTER
10-7-86