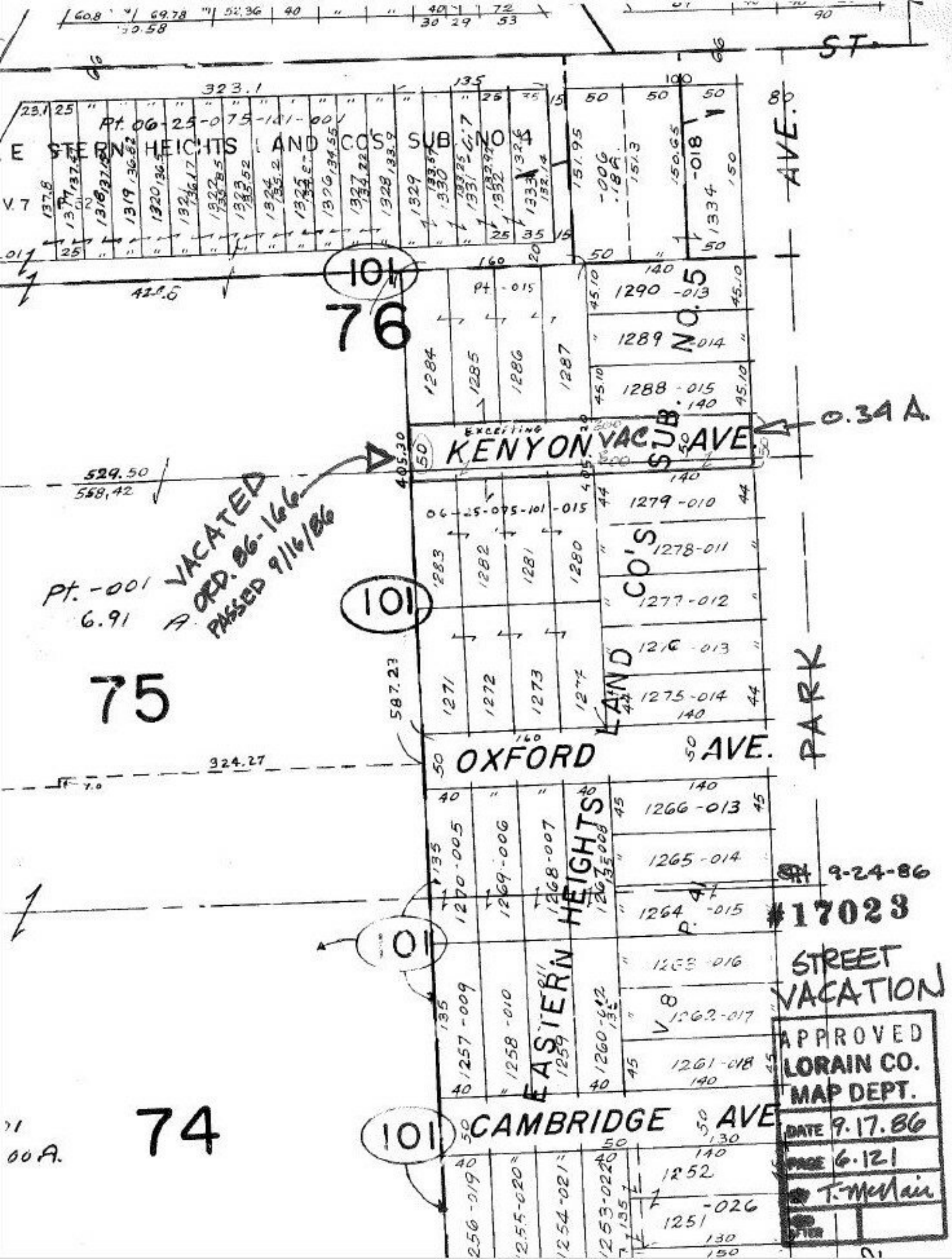

ST.
AVE.
Pt. 06-25-075-101-001
E STERN HEIGHTS LAND CO'S SUB NO 4
101
76
Pt. -015
1290 -013
1289 -014
1288 -015
1284
1285
1286
1287
EXCEPTING
KENYON VAC AVE
0.34 A.
529.50
558.42
VACATED
ORD. 86-166
PASSED 9/16/86
Pt. -001
6.91 A
06-25-075-101-015
1279 -010
1278-011
1277-012
1276 -013
1275-014
101
75
587.23
OXFORD AVE.
PARK
324.27
1266 -013
1265 -014
1264 -015
1263 -016
1262-017
1261-018
1270-005
1269-006
1268-007
1267-008
1257-009
1258-010
1259
1260-012
EASTERN HEIGHTS
101
74
CAMBRIDGE AVE
1252
1251 -026
1256-019
1255-020
1254-021
1253-022
9-24-86
#17023
STREET VACATION
APPROVED
LORAIN CO.
MAP DEPT.
DATE 9.17.86
PAGE 6.121
T. McNair